

# *art* DECOR

JANUARY 2023 | WALL DECOR



### IMPRESIÓN BAJO DEMANDA:

Todas las imágenes de este catálogo están disponibles para impresión bajo demanda. Puede adquirir cualquier imagen en canvas de hasta 220 cm o litografía.

 [www.facebook.com/artgallery.mexico](https://www.facebook.com/artgallery.mexico)

 [www.instagram.com/artgallerymexico/](https://www.instagram.com/artgallerymexico/)

 [www.pinterest.com/artgallerymex/](https://www.pinterest.com/artgallerymex/)

 [www.twitter.com/artgallerymex](https://www.twitter.com/artgallerymex)















Color of the Year 2023

**PANTONE®**

Viva Magenta  
18-1750



# VIVA MAGENTA

Brave and fearless, Viva Magenta is Pantone's color for 2023.

A bold pinkish red, Viva Magenta is a “pulsating color whose exuberance promotes a joyous and optimistic celebration, writing a new narrative.” The last few years of Pantone colors have been safe and serene. Viva Magenta is anything but. Bold and bright, Viva Magenta is witty, rebellious and attention seeking.



A: 79148 SUN DRENCHED BOUQUET  
B: 79147 ALL THE BRIGHT FLOWERS  
DANHUI NAI





A



B



- A: 81895 ICED SHERBETSCAPE II
  - B: 81894 ICED SHERBETSCAPE I
  - C: 81890 RAINBOWSCAPE I
  - D: 81891 RAINBOWSCAPE II
- CHRIS PASCHKE



C

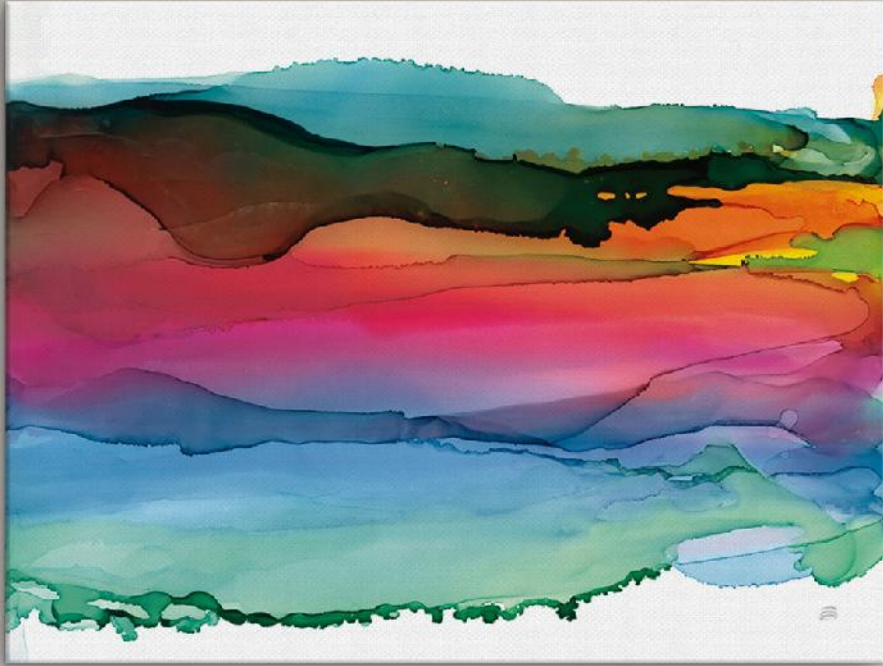

D

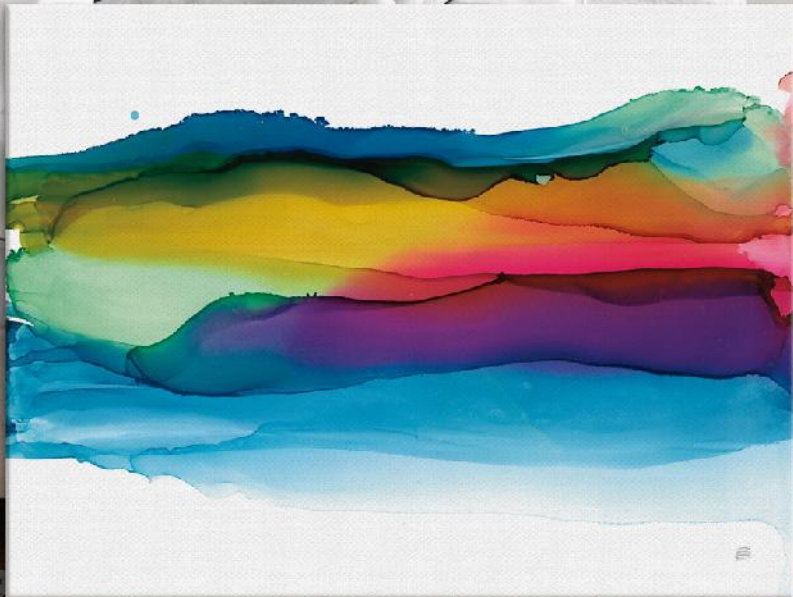



A



B







C



D



A: 52315 FOXTAIL BARLEY IV  
B: 52316 FOXTAIL BARLEY V  
ALAN MAJCHROWICZ

C: 63778 DAHLIA II  
DEBRA VAN SWEARINGEN

D: 71915 SCENT OF SUMMER  
JULIA PURINTON





# nature's colors

The greatest artist of all is Mother Nature. Our photographers are masters at capturing nature at its best, filled with color and light. From dramatic landscapes and flower filled fields to misty mountains, these collections are stunning.

80841 LOWER FALLS OF THE YELLOWSTONE RIVER I  
ALAN MAJCHROWICZ









A



B

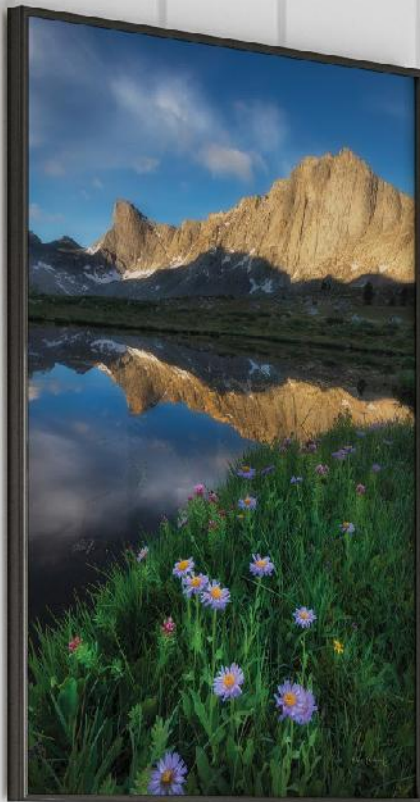



C



A: 81531 PARADISE WILDFLOWER MEADOWS II  
B: 81533 PRONGHORN AND DRAGON HEAD PEAKS  
C: 81530 PARADISE WILDFLOWER MEADOWS I  
ALAN MAJCHROWICZ





A: 81528 MISTY MOUNTAINS NORTH CASCADES  
B: 80840 RAINBOW LOWER FALLS  
ALAN MAJCHROWICZ



B

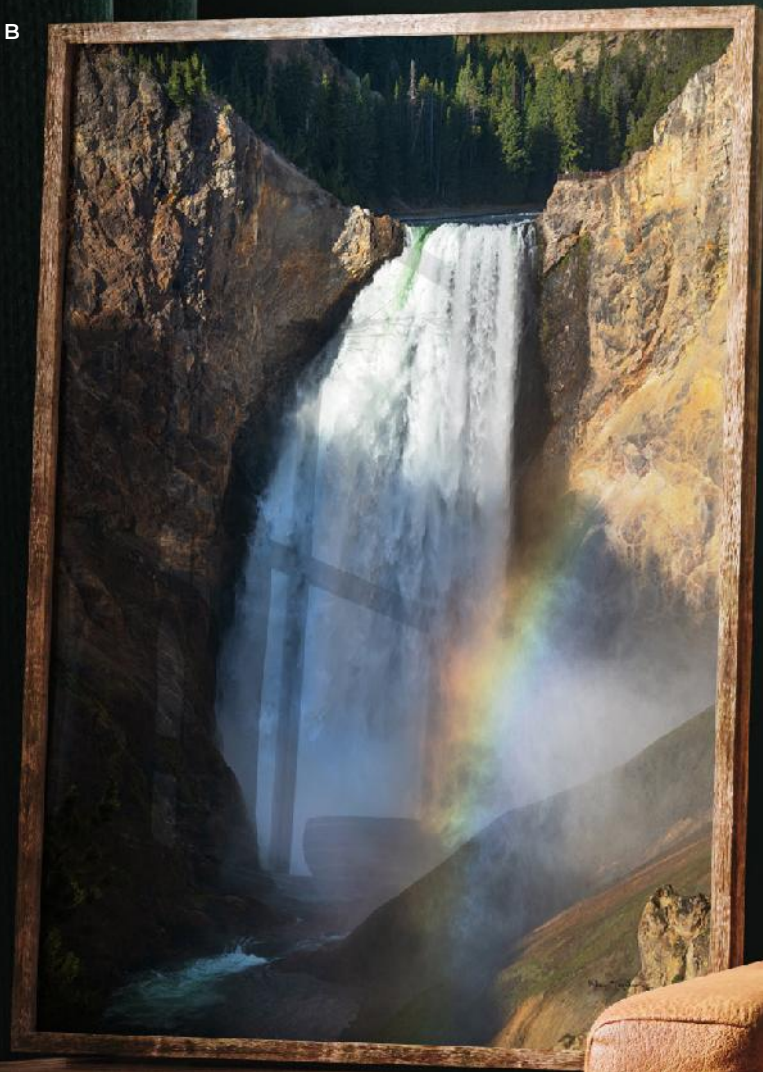



# neutral nature

Created in palettes of soft grays and greens and with touches of cream and earthy greens, these collections were designed for the home. Whether vintage inspired or painted in loose expressive brushstrokes, this look is all about showing the softer side of nature.

A: 74362 INK SUNFLOWER I  
CHRIS PASCHKE

B: 82467 SEPIA FLORALS I | C: 82468 SEPIA FLORALS II  
D: 82469 SEPIA FLORALS III  
PAMELA MUNGER



B



A









A



B



A: 82158 HONEYBLOOM BIRD I | B: 82159 HONEYBLOOM BIRD II  
WILD APPLE PORTFOLIO

C: 77834 IN THE MEADOW  
KATRINA PETE





C





A







B

A: 77349 WHITE BLOOMS  
PAMELA MUNGER

B: 82416 HIGH DESERT WORSHIP  
NATHAN LARSON



# up close & personal

Everything in nature is beautifully designed. From the petals of a flower to our animal friends, there is beauty in all we see. Macro photography captures that beauty up close and personal. It's a view you will never forget.

82421 THE FLOWER  
NATHAN LARSON

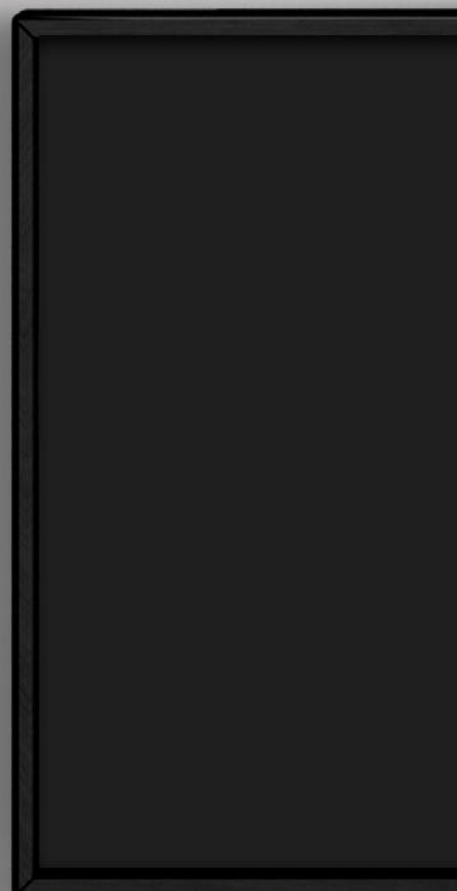







ART DECOR



A: 82422 UPCOMING RELEASE | B: 82304 WINTER REBIRTH  
C: 79425 NATURAL GRASSES | D: 79427 IN THE WIND II  
NATHAN LARSON



C



D





A



B





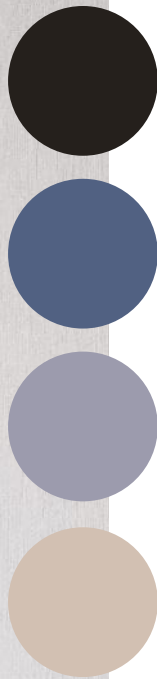

A: 80448 BEAR TONES  
B: 82301 AFRICAN CROWNED CRANE BW  
C: 77005 LAVENDER STUDY COLOR  
C: 77007 LAVENDER BOUQUET  
NATHAN LARSON



# into the blue

When it comes to nature, the color blue is actually very rare. That's why it's so special and so sought after. It's also one of the most popular colors for the home so it's no wonder we love creating nature-inspired art that reflects this most uncommonly stunning color.



A: 81908 GARDEN FOLK I | B: 81909 GARDEN FOLK II  
FARIDA ZAMAN

C: 82177 ALPINE FLOWER I | D: 82178 ALPINE FLOWER II  
E: 82179 ALPINE FLOWER III | F: 82180 ALPINE FLOWER IV  
G: 82181 ALPINE FLOWER V | H: 82182 ALPINE FLOWER VI  
KATHY FERGUSON







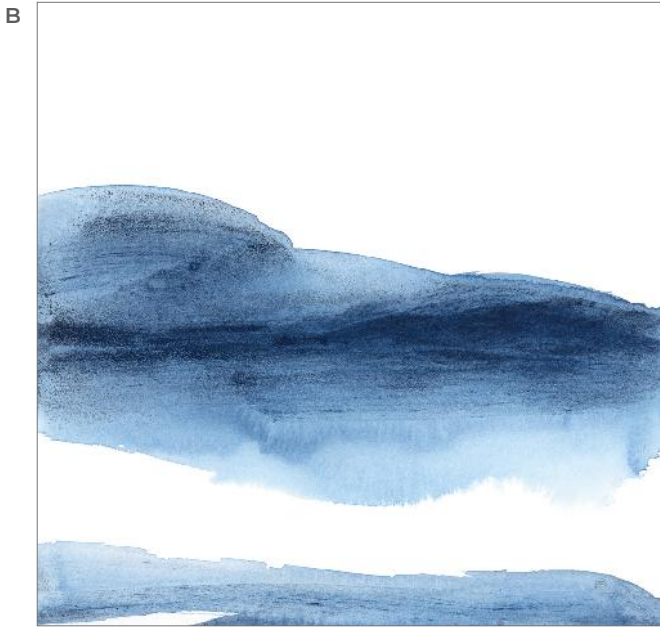

A: 82262 EMOTION I  
B: 82263 EMOTION II  
C: 82264 EMOTION III  
D: 82265 EMOTION IV  
CHRIS PASCHKE





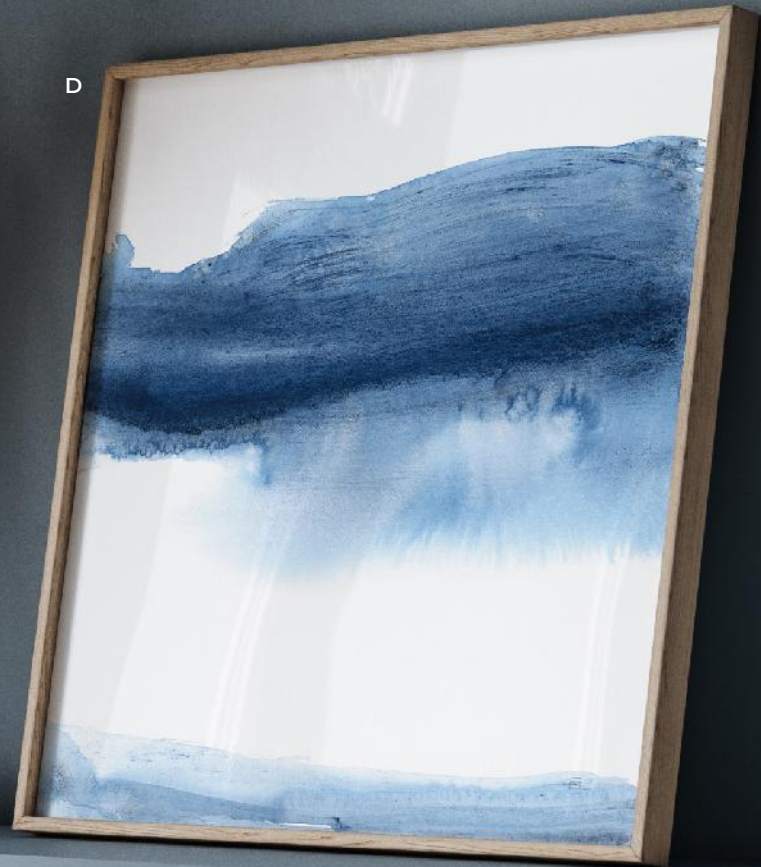

D





# explore more art

CHRIS PASCHKE



81898 PISTACHIO MOSS I

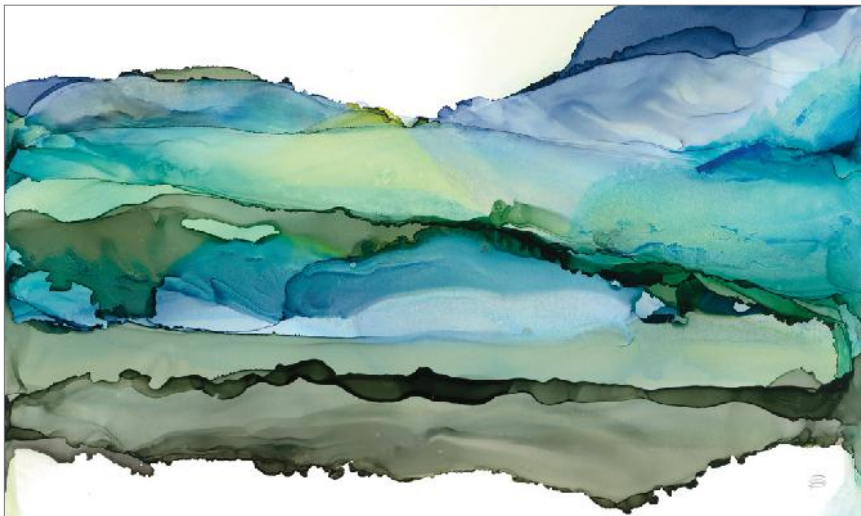

81899 PISTACHIO MOSS II



A



B



A: 81892 CITRUSCAPE I | B: 81893 CITRUSCAPE II  
CHRIS PASCHKE



CHRIS PASCHKE



82406 MANY MOONS III



82407 MANY MOONS IV

CHRIS PASCHKE



81888 IMAGING I



81889 IMAGING II



CHRIS PASCHKE



79472 BRUSHED II



79473 BRUSHED III

CHRIS  
PASCHKE

*Chris Paschke is an internationally accomplished artist and calligrapher. Her fascination with both Eastern and Western letterforms and art has been a lifelong study. She has studied with contemporary European master calligraphers in Belgium, Germany, Austria, Russia, and after an inspiring visit to China her work took on a strong Asian influence.*

*For decades her art has been inspired by traditional Chinese masters and Japanese Sumi-e painting, crossed with the edgy abstract expressionism of Kline, Pollock, Rothko, Gottlieb, Motherwell and Jasper Johns—thus redefining both mediums into her own contemporary style. Her art is abstractly interpretive as she uses assorted mediums including gesso, resist, watercolor, gouache, text, encaustic, collaged paper and accents of gold leaf to achieve her images.*



WILD APPLE PORTFOLIO



80694 TOSPY TURVY I

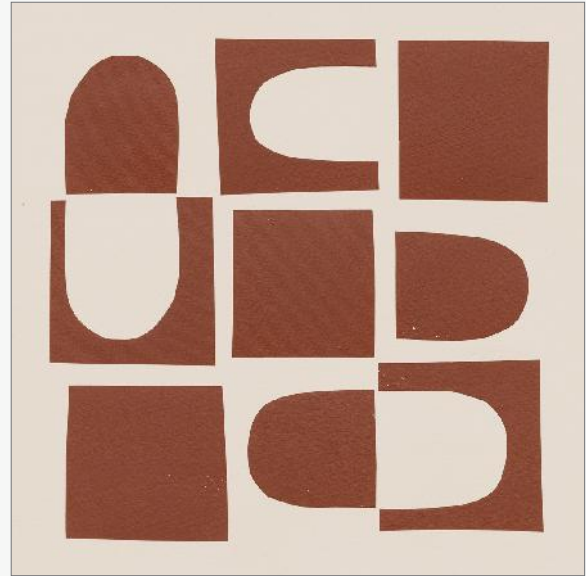

80695 TOSPY TURVY II

WILD APPLE PORTFOLIO



80438 ITALIAN VOLUTE DARK

WILD APPLE PORTFOLIO

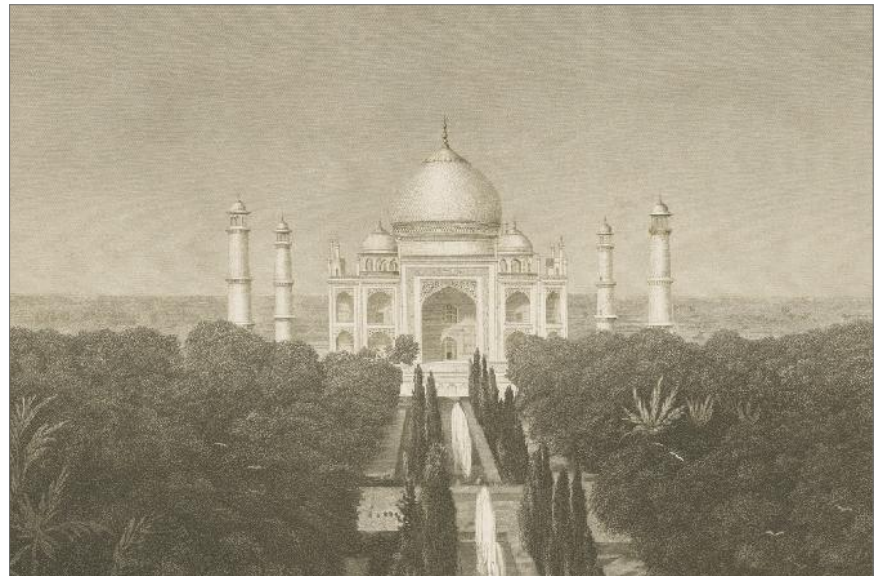

82640 TAJ MAHAL POSTCARD II



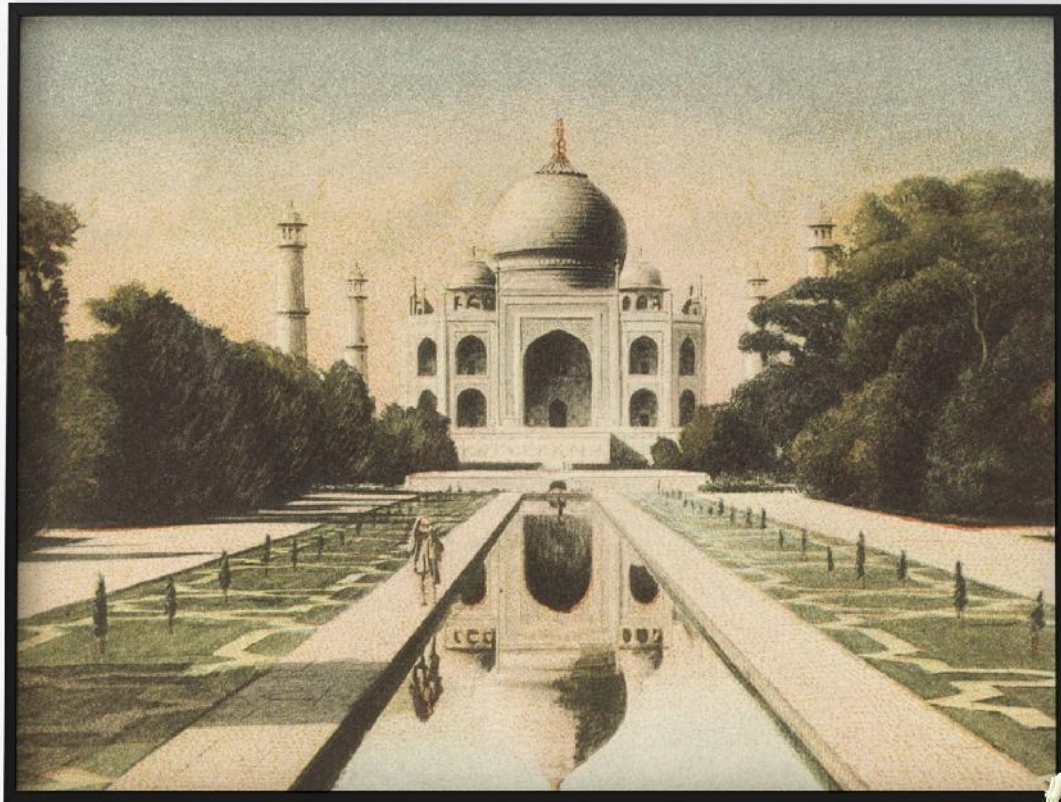

82639 TAJ MAHAL POSTCARD I  
WILD APPLE PORTFOLIO



NATHAN LARSON

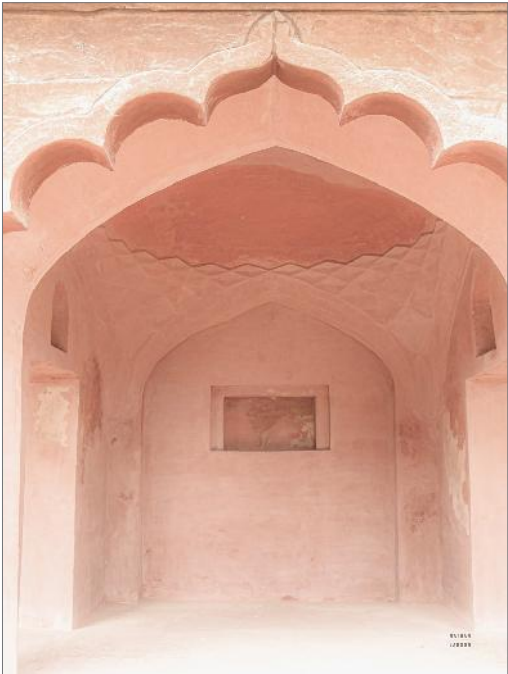

81746 ARCHED DOORWAY IN INDIA



81747 OFFERING

NATHAN LARSON



81745 ARCH DETAIL



NATHAN LARSON



81748 SCROLLS

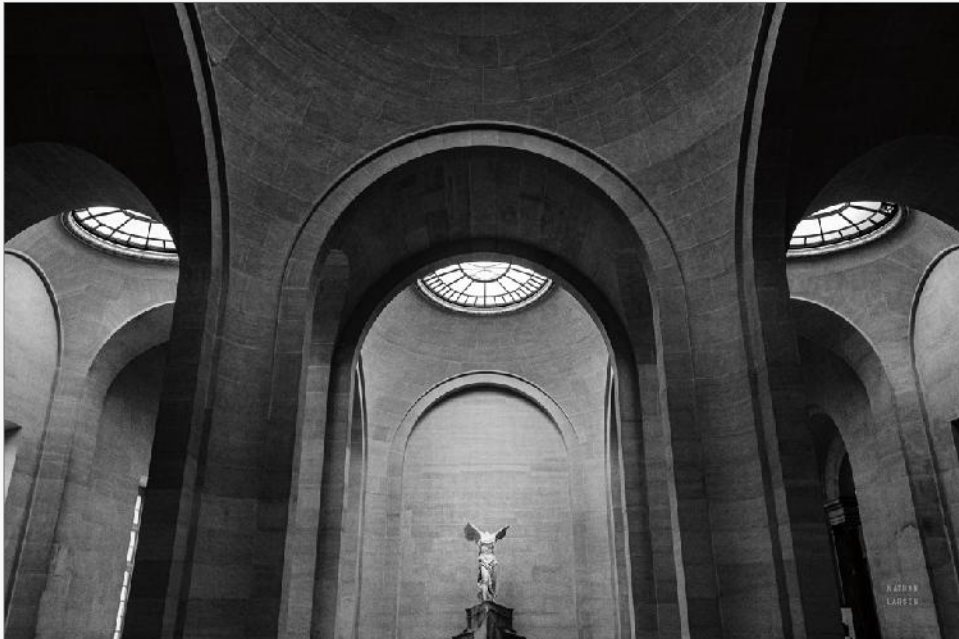

81749 THE WINGED VICTORY OF SAMOTHRACE



ALAN MAJCHROWICZ



81525 BARON LAKE MONTE VERITA PEAK SAWTOOH MOUNTAINS II BW

ALAN MAJCHROWICZ



81523 ALICE LAKE SAWTOOTH MOUNTAINS IDAHO BW



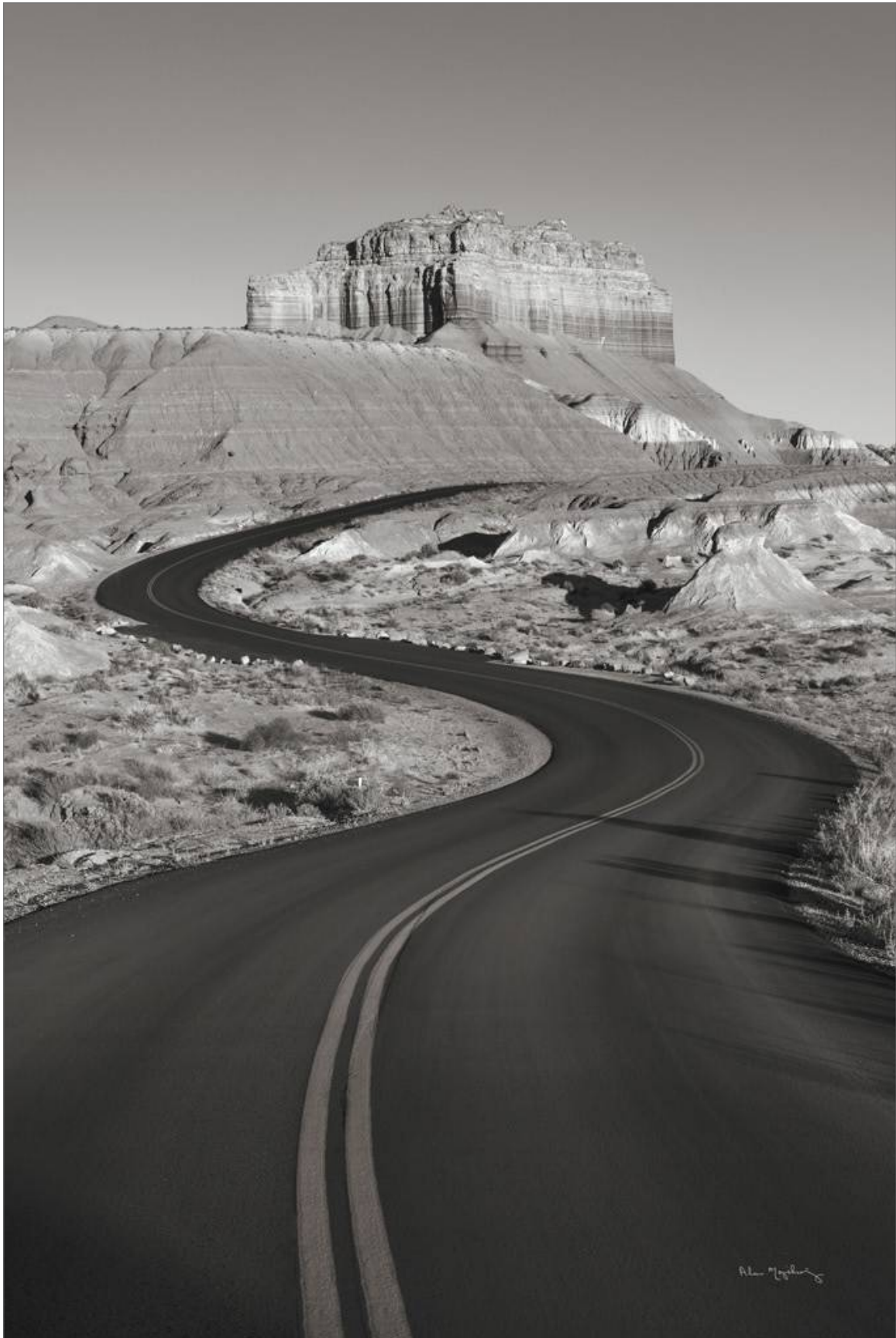

81527 GOBLIN VALLEY STATE PARK RD BW



NATHAN LARSON



80635 AMERICAN SAGE

NATHAN LARSON



80631 BADLAND EXPANSE



NATHAN LARSON



82420 SUNSET RAINS

NATHAN LARSON



80633 SOUTHWEST SUN BW







80815 MESA ARCH CANYON  
LANDS NATIONAL PARK  
ALAN MAJCHROWICZ



ALAN  
MAJCHROWICZ

---

*Wilderness photographer Alan Majchrowicz is fortunate to be able to combine his passion for the outdoors with his profession. Born, raised and educated in the midwest, Alan felt the call of the Pacific Northwest and moved there in 1980. He travels widely with backpack and camera to find the out-of-the-way places that appear in his extraordinary photographs.*

ALAN MAJCHROWICZ



80814 THE NEEDLES CANYONLANDS NATIONAL PARK

ALAN MAJCHROWICZ



80813 SUNSET ARCH GRAND STAIRCASE ESCALANTE  
NATIONAL MONUMENT



ALEDANDA



77228 NANTUCKET LIGHT COLOR

ALEDANDA

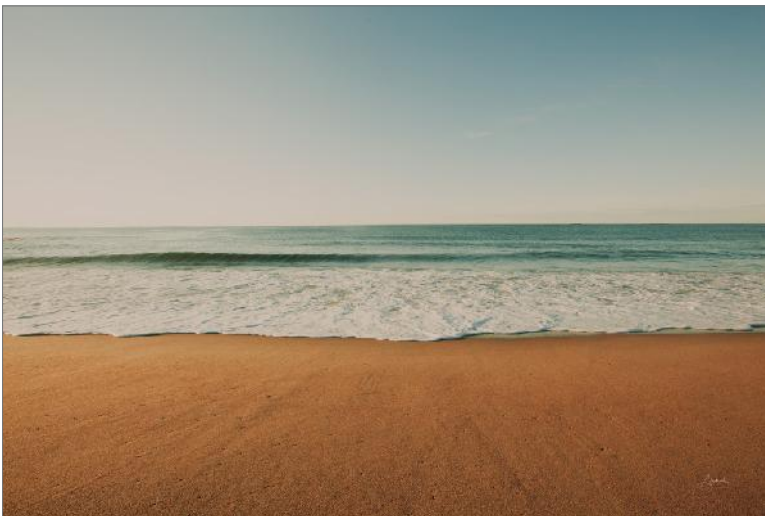

78131 SEAFOAM EDGE COLOR

78132 TRANQUIL SANDS COLOR  
ALEDANDA



ALEDANDA

---

*"I use photography to capture images that communicate the thoughts and feelings I have experienced. First and foremost, I make photographs for myself." Memories from childhood, extensive travels, challenges of motherhood, and a never-ending sense of restlessness have been influential factors in Aledanda's photographic journey. Originally from Milan, Italy, Aledanda now lives on the East Coast of the USA and Lake Como, Italy.*







SUE SCHLABACH

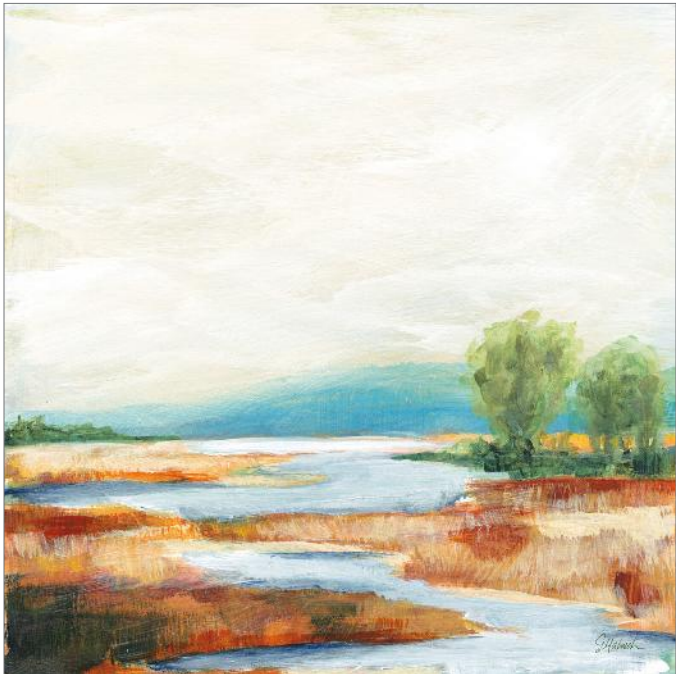

82693 AUTUMN WETLAND

SILVIA VASSILEVA



67912 TRANQUIL VIEW



JULIA PURINTON

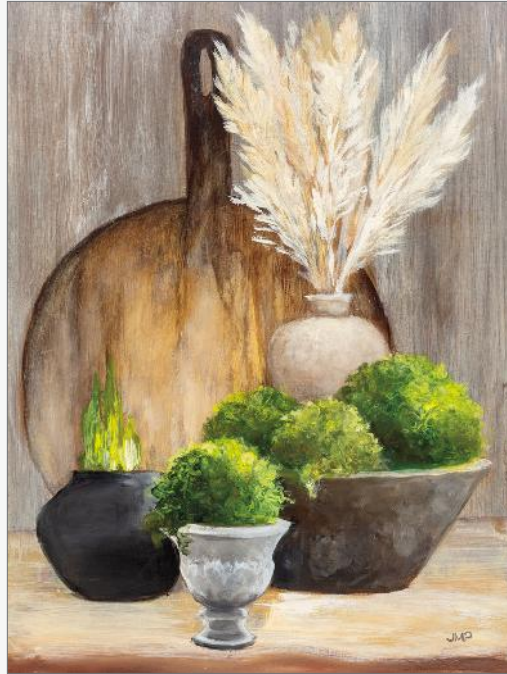

79505 SPRING TABLEAUX II

JULIA PURINTON



81167 CALM STILL LIFE I



81168 CALM STILL LIFE II



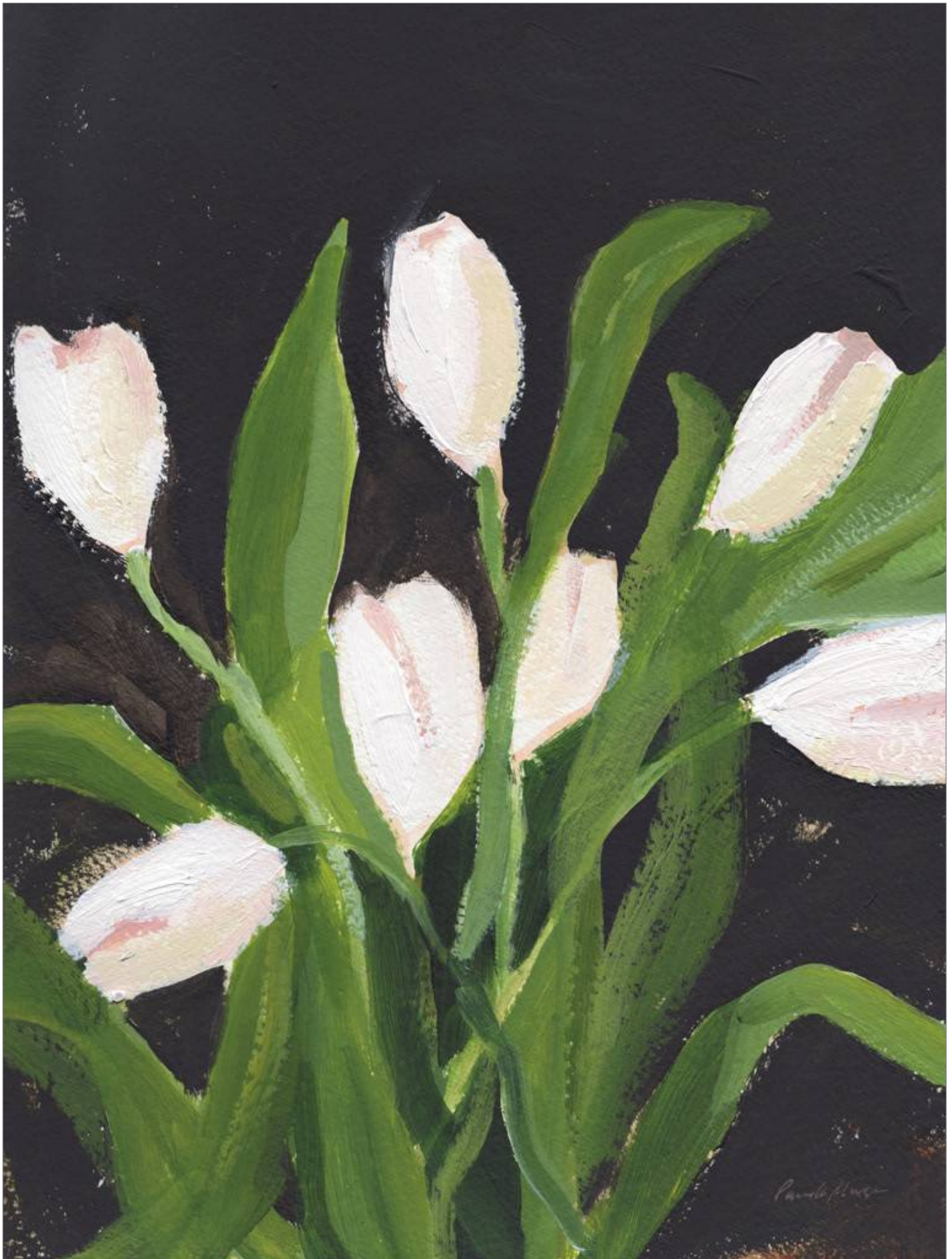

77350 WHITE TULIPS ON BLACK



WILD APPLE PORTFOLIO



81008 VINTAGE FLOWERS ON BLACK

CHRIS PASCHKE



80763 POPPIES I



80764 POPPIES II



ART DECOR

DANHUI NAI



81911 COUNTRY FRESH III  
DANHUI NAI



81912 COUNTRY FRESH IV  
DANHUI NAI

KATRINA PETE



82160 WILD BLOOMS I

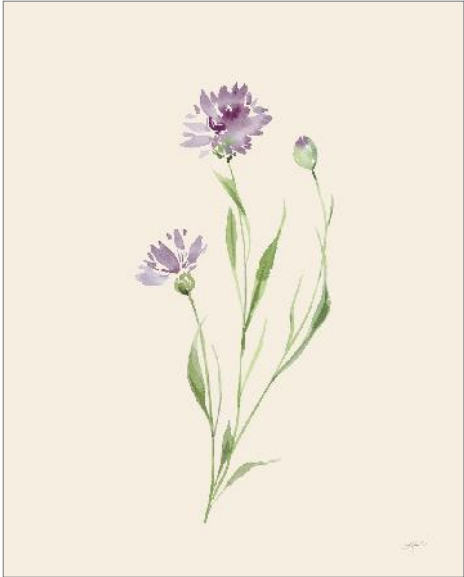

82161 WILD BLOOMS II





80828 PEONIES ON CREAM I  
CHRIS PASCHKE



81905 CHINOISERIE BATH I  
JULIA PURINTON



81906 CHINOISERIE BATH II  
JULIA PURINTON



80829 PEONIES ON CREAM II  
CHRIS PASCHKE







80061 ACROSS THE DIVIDE JULIA PURINTON



JULIA PURINTON



82636 SPARKLING RIVER

PAMELA MUNGER



81951 LOOMING



SUE SCHLABACH



82702 POCKET MEADOW



82695 FARMHOUSE ACROSS THE MEADOW

A: 82704 TURN OF SEASON  
B: 82699 GOLDEN FIELDS  
SUE SCHLABACH



SUE  
SCHLABACH

---

*Sue Schlabach lives and works in rural Vermont where she and her family are renovating an old brick house. She loves the act of making things, whether art, food, gardens, photographs or textiles. She studied painting and photography in the late 1980s, but found herself unable to get started in her twenties. A galvanizing moment came at Charleston, the English country home of painters Vanessa Bell and Duncan Grant. The house and its furnishings, all painted with simplicity and urgency, inspired her to get started and stop hesitating. She picked up a paintbrush and a camera and didn't look back. Having a daughter also pushed the making of art to the forefront. "Children make art without a critical filter," she says, "and watching that helped me turn off the critic and get to work." Sue works as a Creative Director and artist at Wild Apple. She makes art with ink, paint, paper, wood, old papers and canvas.*



A



B





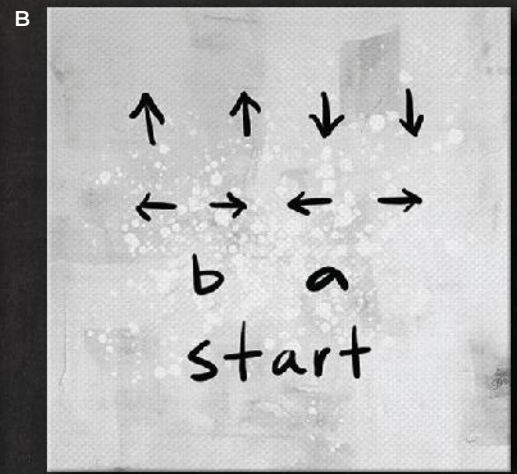
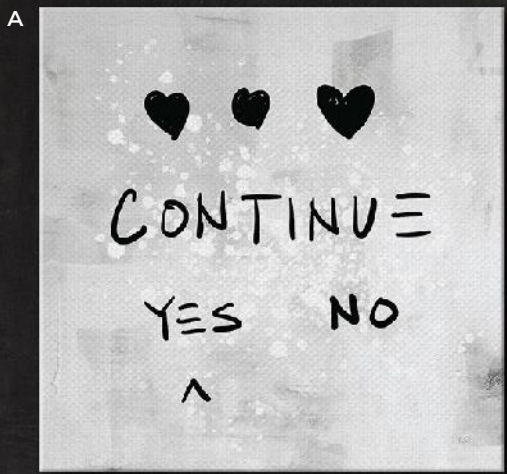



KENT YOUNGSTROM



81917 ARCADE I



81918 ARCADE II



81922 ARCADE VI



81924 ARCADE VIII



81919 ARCADE III



81920 ARCADE IV



LEAH YORK



81900 MUSICAL ABSTRACT I



81901 MUSICAL ABSTRACT II



81902 MUSICAL ABSTRACT III



82563 MUSICAL ABSTRACT IV

LEAH YORK



82171 GAMING I



82172 GAMING II



82174 GAMING IV



82173 GAMING III



OMAR ESCALANTE



82464 CHICAGO ILLINOIS



82463 CHICAGO FROM LAKE MICHIGAN

82558 LUXE TRAVELER II  
OMAR ESCALANTE



OMAR  
ESCALANTE

Omar Escalante's art style is influenced by pop art and Art Deco style. "I like to tell stories through my illustrations," he says "Especially when I travel, I like to look for the feeling of places and show it through my work." When he began to create artwork based on vintage travel posters, the theme became his passion. In 2017 he won a travel poster contest promoting travel to Finland, where he lives with family. Omar grew up in Guatemala and has lived in Finland since 2007. His multicultural family (where five different languages might be spoken on any given day) also inspires and influences him in making his art.





PROUD MEMBER OF

ART ©OPYRIGHT ©OALITION  
PROTECTING ART *and* CREATIVITY