

art DECOR

FEBRUARY 2023 | WALL DECOR



IMPRESIÓN BAJO DEMANDA:

Todas las imágenes de este catálogo están disponibles para impresión bajo demanda. Puede adquirir cualquier imagen en canvas de hasta 220 cm o litografía.



www.facebook.com/artgallery.mexico



www.instagram.com/artgallerymexico/



www.pinterest.com/artgallerymex/



www.twitter.com/artgallerymex

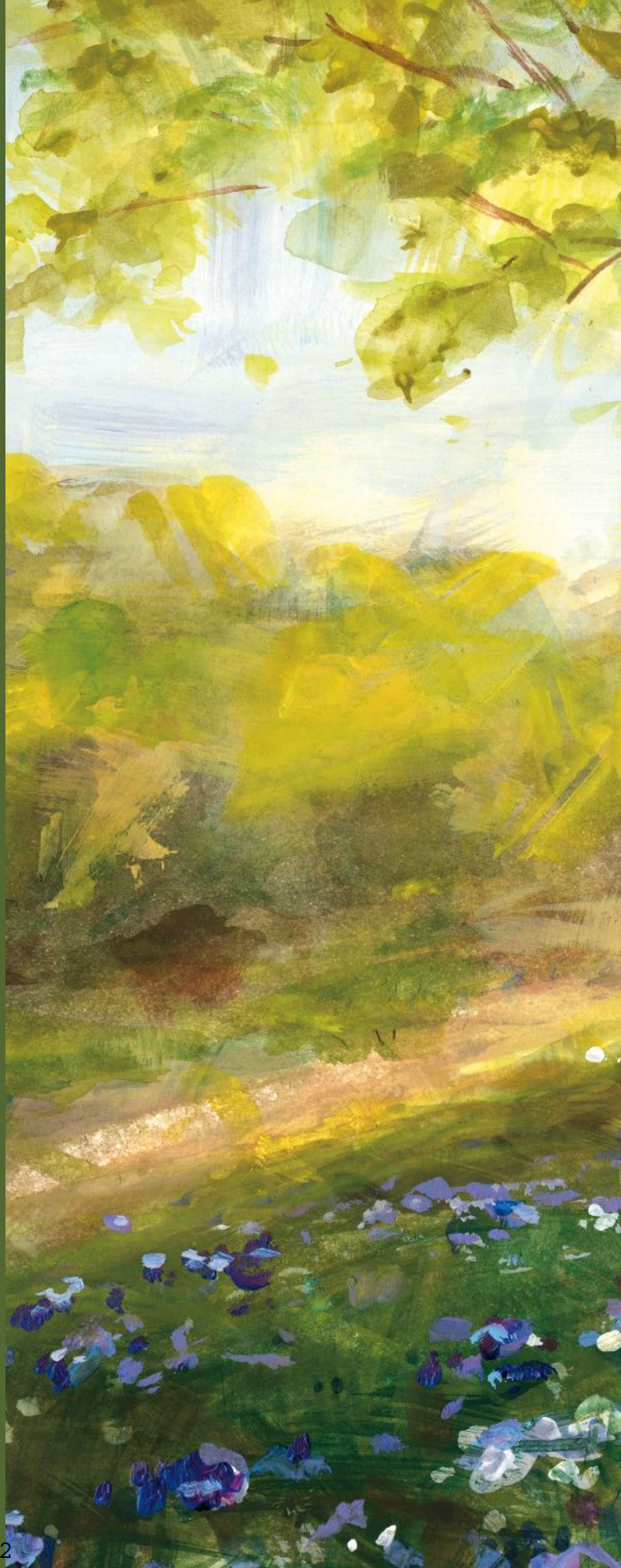



DANHUI NAI

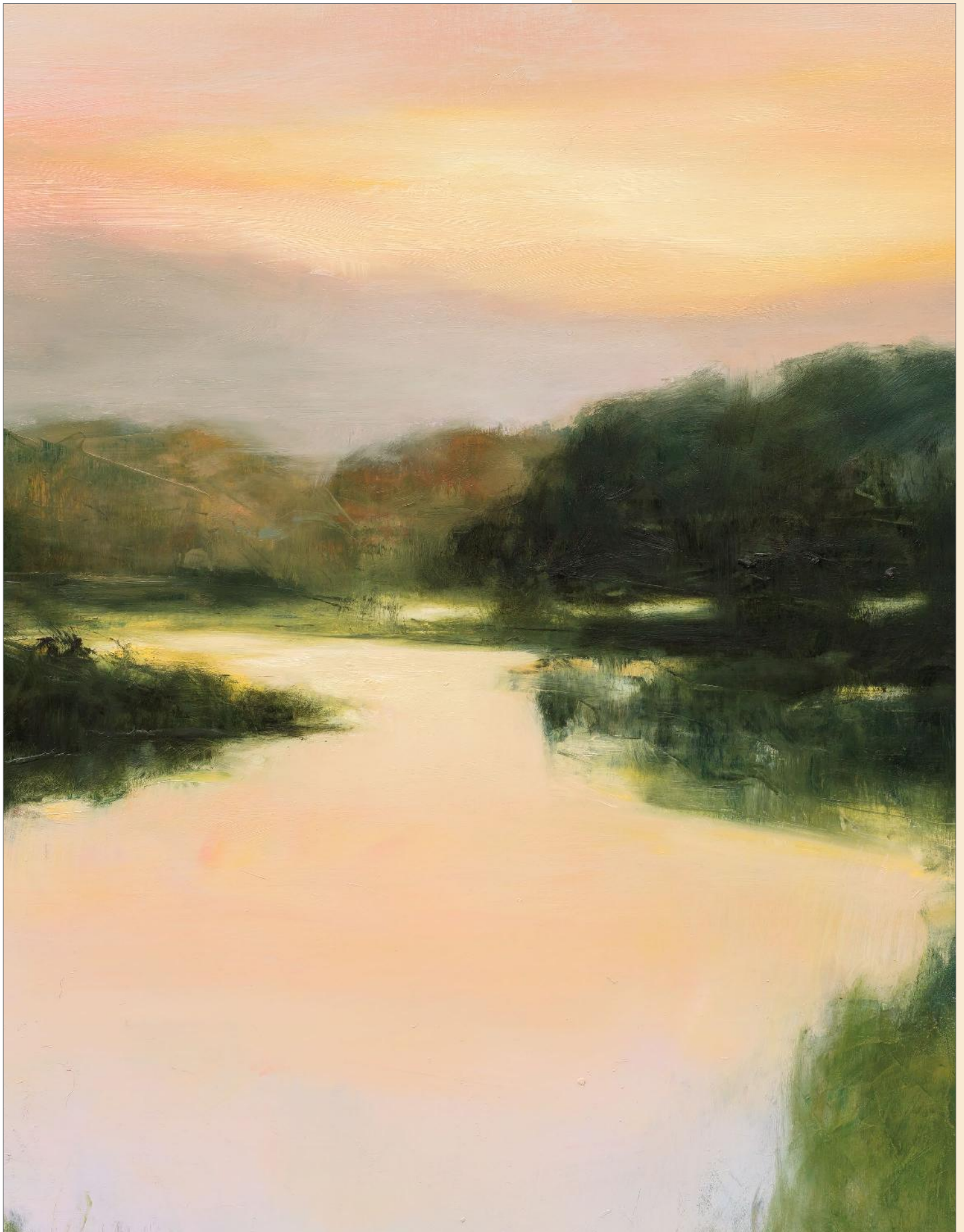

glow

It's time to get your glow on. Artists have a magical way of making landscapes that are filled with glowy light. These warm and inviting collections add an ethereal look to the home reminding us that light makes everything better.

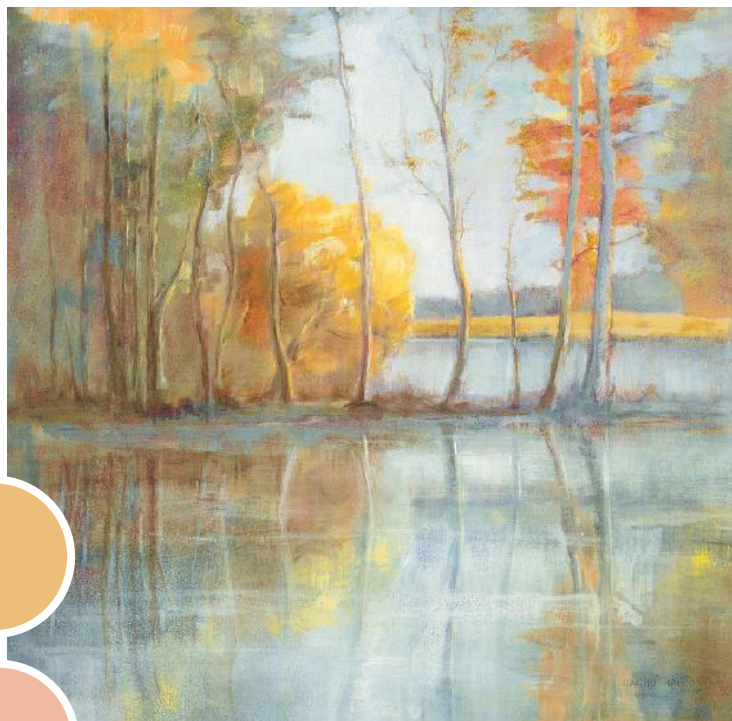

- 82635 MIRROR LAKE
- 53187 WEEKAPAUG INN
- 50232 LAKESIDE REFLECTION
- 36117 SILVER LAKE





LESLIE

TRIMBACH



Leslie Trimbach has always had a creative need to draw and paint. Growing up embraced in a creative and encouraging atmosphere, she learned to explore her talents and use a variety of different art mediums. At the age of 8 she began watercolor classes with Master Artist, Roger Haas and later received her Fine Art Degree from the University of Dayton.

Her artistic career includes creating and producing top-selling home decor products as well as gift, wall art and tabletop. Today, working from her home studio, she loves to experiment and see how she can push the limits to see what combination of tools and images she can use together to get a different outcome. "I rely on my fine art foundation and drawing skills as a base, then make it contemporary and current using techniques and technology. I will never stop creating, learning and growing as an artist!"

Leslie Trimbach

“

“Over the years I have experimented with every medium possible, and while I still occasionally paint with oils or draw with colored pencils, my love of watercolor remains. I love the versatility, translucent colors and the unpredictable magic of watercolor.”





A: 83198 AUTUMN FLOWERS II | B: 83197 AUTUMN FLOWERS I
C: 83193 PINK AMARYLLIS | D: 83194 SHOWY BLOOMS
LESLIE TRIMBACH

A



B



#BUYART



A: 83191 CAPE COD PATH
B: 83192 CAPE COD COVE
C: 83196 WOODLAND PATH
LESLIE TRIMBACH



A

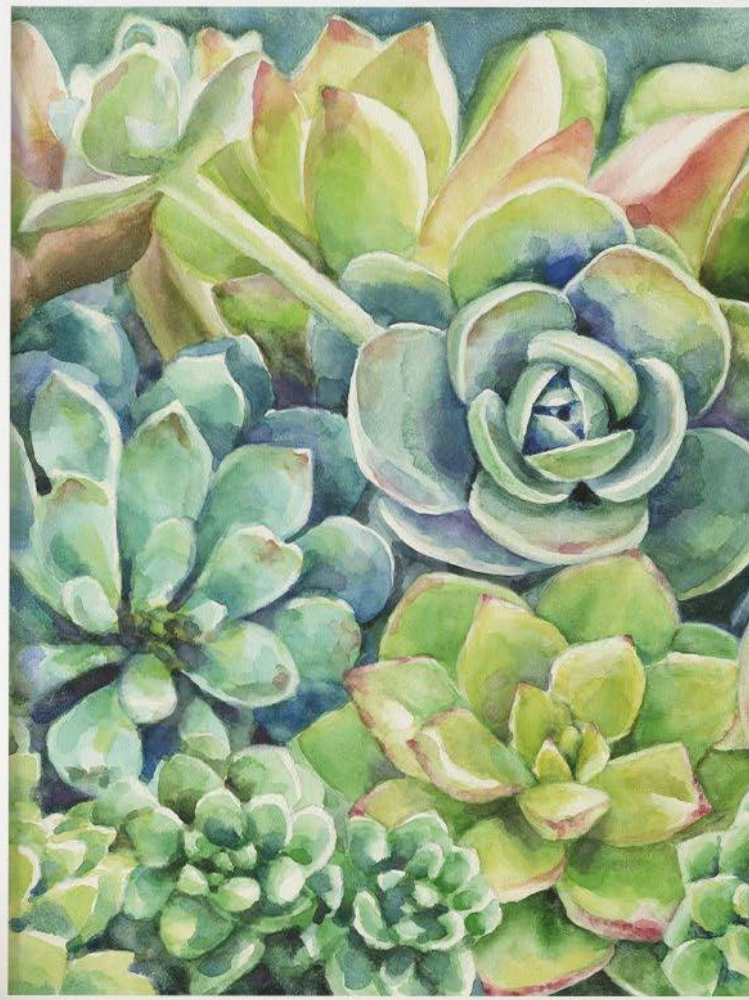



B

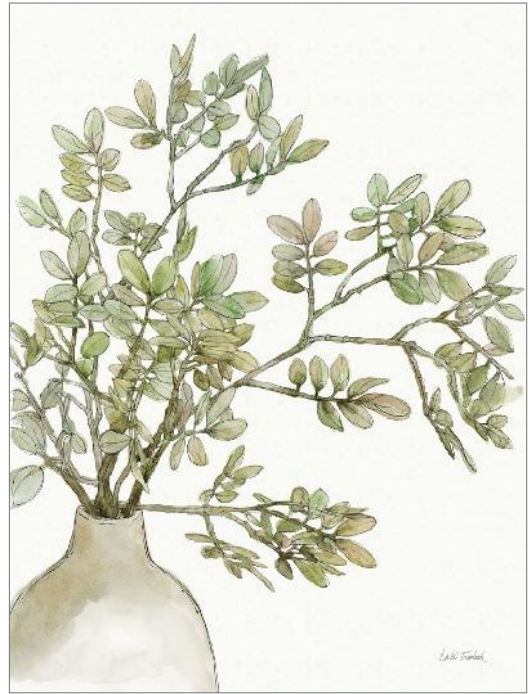

C

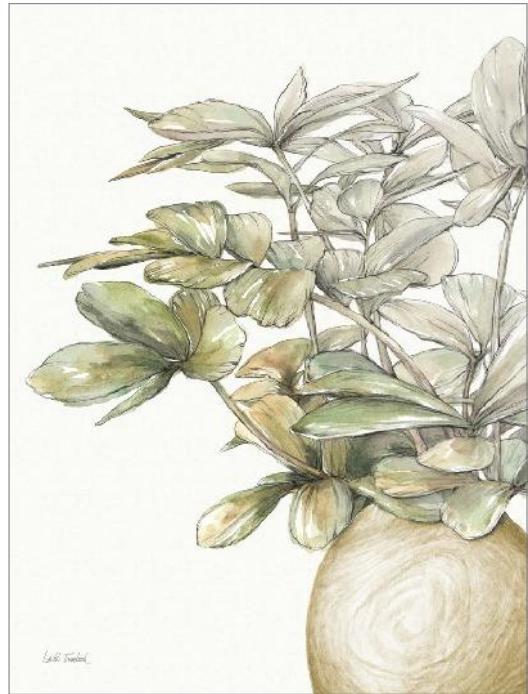

A: 83195 SUCCULENTS
B: 83199 POTTED LEAVES I
C : 83200 POTTED LEAVES II
LESLIE TRIMBACH



light & shadow

It takes incredible artistic talent to create art that captures light and shadow with paint or photography. These collections are expertly created and feel illuminated on the wall. These pieces create windows to the outside world that remind us we are surrounded by the greatest artist of all time ... nature.

A: 82634 CAUSEWAY
JULIA PURINTON

B: 82655 WINTER BERRIES | C: 82654 WINTER FLORALS
KATRINA PETE

B



C







78721 FIELD OF BLUEBELLS
DANHUI NAI



A





A: 82635 MIRROR LAKE
JULIA PURINTON

B: 82779 REDWOODS I
DEBRA VAN SWEARINGEN

A

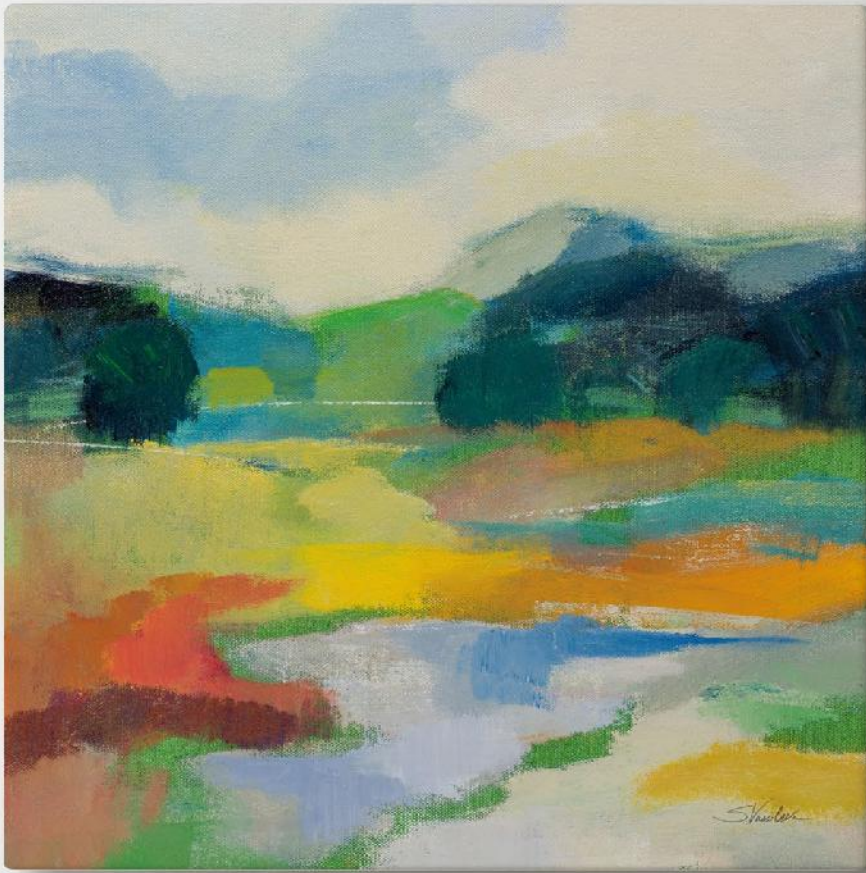

B



A: 79153 LUSH GREEN I | B: 79154 LUSH GREEN II
SILVIA VASSILEVA



A



homestead

The farmhouse look is ever evolving. We're loving homestead inspired collections that combine traditional country looks with modern interpretations and brighter color stories that feel at home in every room.

A: 82703 PORCH SHADOWS | B: 82701 KITCHEN SUNFLOWERS
SUE SCHLABACH



B

A



B





C



A: 82698 PRIZE ROOSTER | B: 82697 GEORGES HEN
SUE SCHLABACH

C: 79281 BUNGALOW VASES
DANHUI NAI



83522 PINKS WITH WHITES
PAMELA MUNGER



79325 HEIRLOOM CHINOISERIE BIRD I
JULIA PURINTON



79326 HEIRLOOM CHINOISERIE BIRD II
JULIA PURINTON



82711 ROOST I
AVERY TILLMON

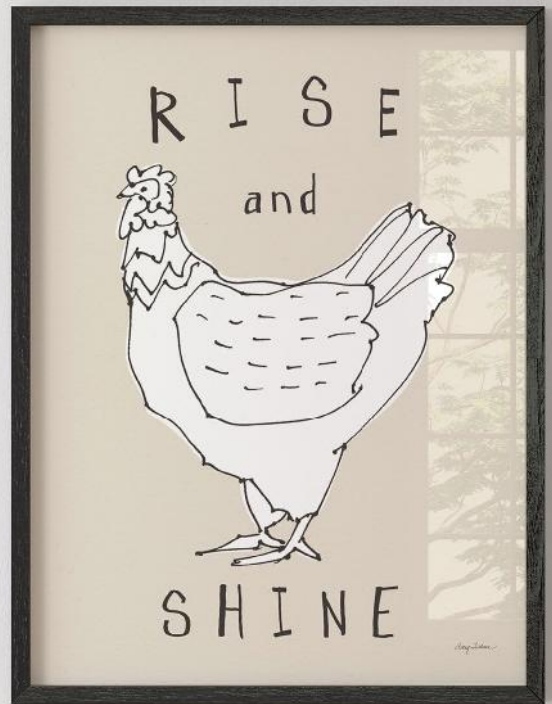

82712 ROOST II
AVERY TILLMON



A



B



C



D





painterly

In a world where AI is creating art, there is something special about painterly collections that show off brushstrokes and bold, artistic talent from living artists. Our talented artists use watercolor, acrylic, oil and mixed media to paint truly unique collections that no computer could ever create.

A: 82266 CYCLICAL I
B: 82267 CYCLICAL II
C: 82268 CYCLICAL III
D: 82269 CYCLICAL IV
CHRIS PASCHKE

A



B

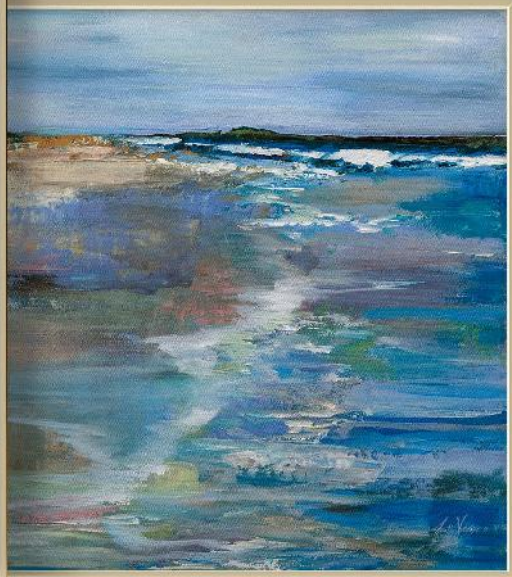

A: 82789 DROPLETS
DANHUI NAI

B: 82848 BEACH WALK
JEANETTE VERTENTES

C: 82395 EARLY MORNING
WELLINGTON STUDIO

D: 79247 FOLDED HILLS
JULIA PURINTON



C



D





A

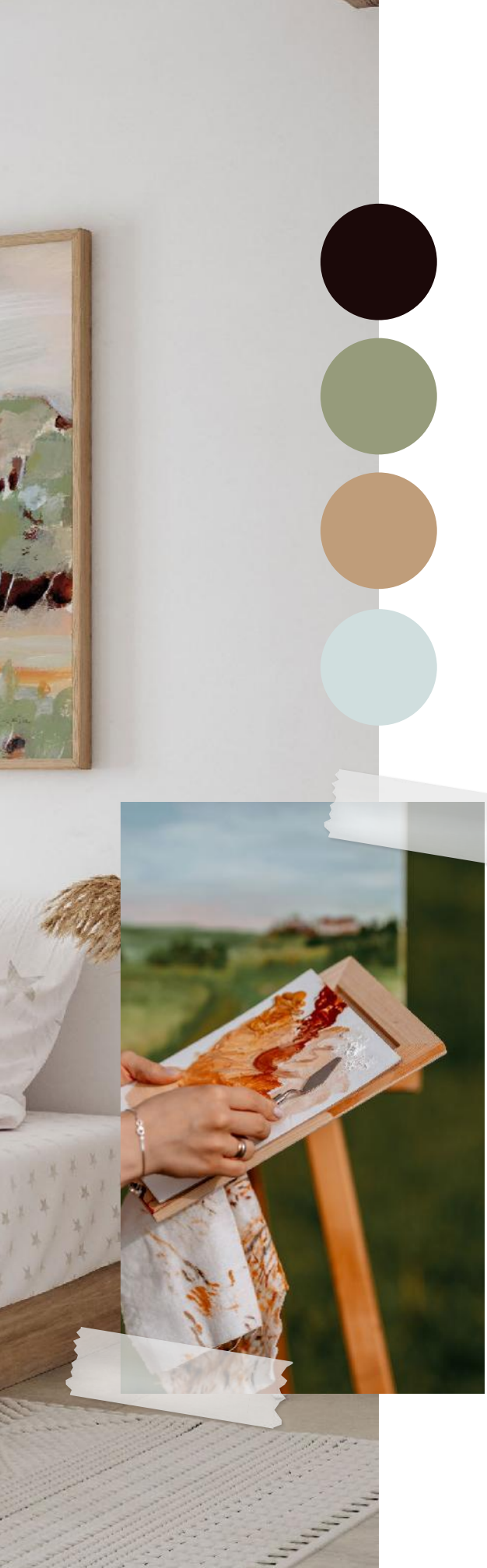

B



A: 82650 AUTUMN BREEZE | B: 82652 AUTUMN MEADOW
KATRINA PETE



B



A



A: 74326 GOLDEN HILL
JULIA PURINTON

B: 82479 PEACEFUL STREAM
WELLINGTON STUDIO

explore more art

CHRIS PASCHKE



82272 WHITE DOTS III

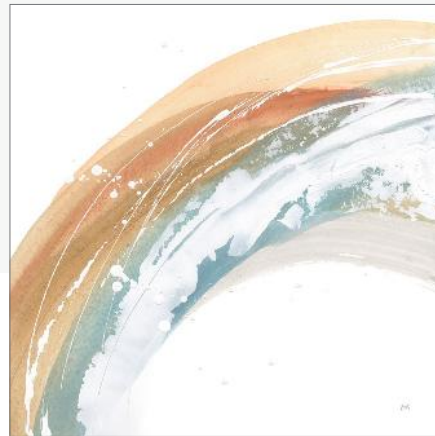

82270 WHITE DOTS I

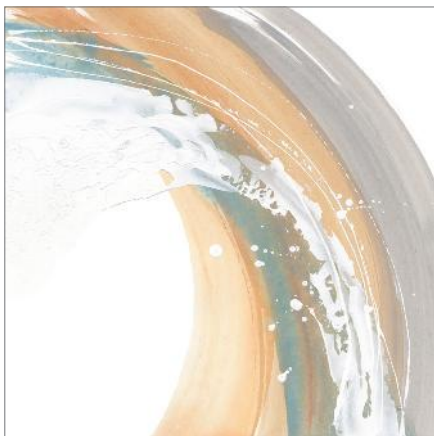

82271 WHITE DOTS II

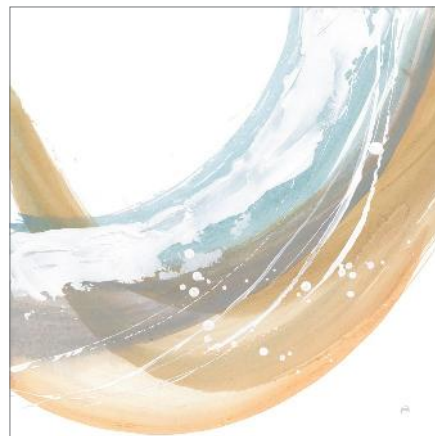

82273 WHITE DOTS IV



78134 BIG SKY
JAMES WIENS

SILVIA VASSILEVA



77346 MONOCHROMATIC FARM VIEW



SILVIA
VASSILEVA

Silvia Vassileva pursued her love of art at the Academy of Fine Art in Bulgaria, where she earned both her bachelors and masters degrees. She spent six years painting and exhibiting her work in Japan before moving to the U.S. Silvia describes her style as very free and bold. She makes her paintings come alive by using contrast and unusual color palettes. Silvia's home studio, which she designed herself, is bright, contemporary and minimalist.

SEE MORE ART

KATRINA PETE



82651 AUTUMN GROVE

DANHUI NAI



82784 GENTLE WORLD I

A



B



A: 75688 ROSES OF AUGUST II
B: 75687 ROSES OF AUGUST I
JULIA PURINTON



JULIA
PURINTON

Artist and muralist Julia Purinton divides her time between urban Washington, DC and a small rural village in Vermont. Both places provide plenty of material for her evocative landscapes and cityscapes. Working in oils, acrylics, venetian plaster and glaze, Julia's artwork has the luminous glow and vintage romance of images by artists who influence her: William Turner, John Singer Sargent and the Brandywine River School painters. Many layers of glaze create the atmospheric moods of her landscapes. Her work is found in galleries in New England.

SEE MORE ART

JULIA PURINTON



77490 THROUGH THE HAZE

DANHUI NAI



82787 VOICE OF THE WILD

SUE SCHLABACH



82696 FOG LIFTING

DANHUI NAI



82786 GATEWAY REALM

PAMELA MUNGER



79478 GREEN HILLSIDE

82637 STILL WATER | JULIA PURINTON



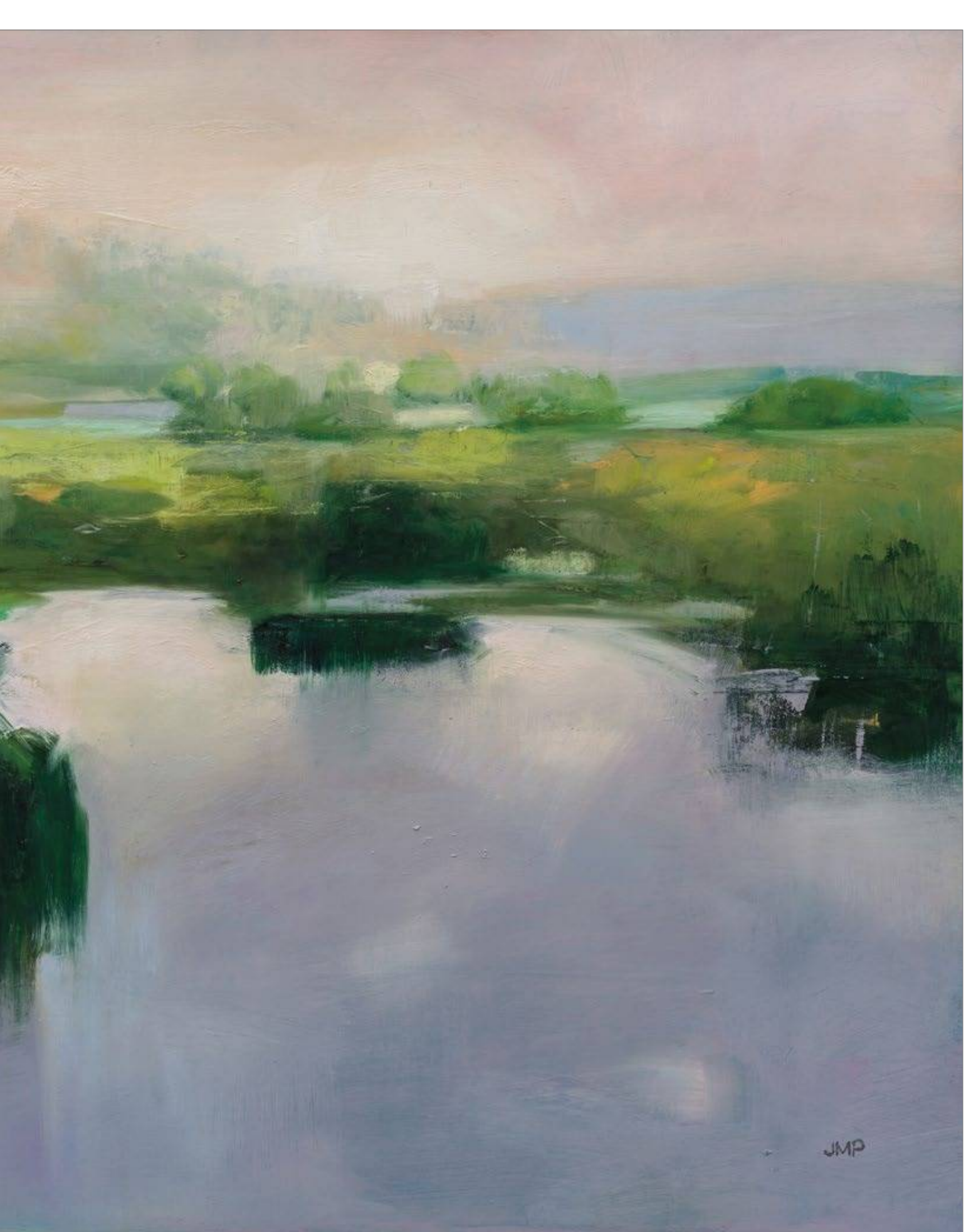

JULIA PURINTON



82571 EPHEMERAL SKY

ALAN MAJCHROWICZ



77237 HACETA HEAD

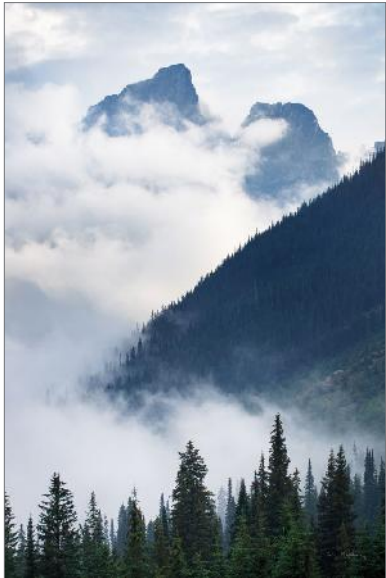

77221 MOUNTAIN FOG



82653 SNOWY WINTER TREES
KATRINA PETE



DEBRA VAN SWEARINGEN

82743 MOUNTAIN CABIN II
NATHAN LARSON



NATHAN
LARSON

Nathan Larson is a Vermont-based photographer and chocolate consumer. For over 20 years he has created work that ranges from fine art photography to landscapes, abstracts, wildlife, and mixed media. He enjoys collaborating with clients to produce the perfect images for their projects and believes the world is a better place with more art in it. "I still use my first camera, though I have added some tools along the way, and I'm still seeking new ways to share visual stories with my audience."

SEE MORE ART



82781 THE PRAIRIE MOON

NATHAN LARSON



78764 SUNRAY EAGLE

NATHAN LARSON



82726 THE SUN AND ALL

NATHAN LARSON



82632 FALL TURNS

NATHAN LARSON



82722 RODEO II BW

NATHAN LARSON



82721 RODEO I BW

NATHAN LARSON



82814 DAIRY BARN NEUTRAL



77566 HIGHLAND IN THE WINTER FOG BW



82816 WHITE CALF



82813 AT THE BARN

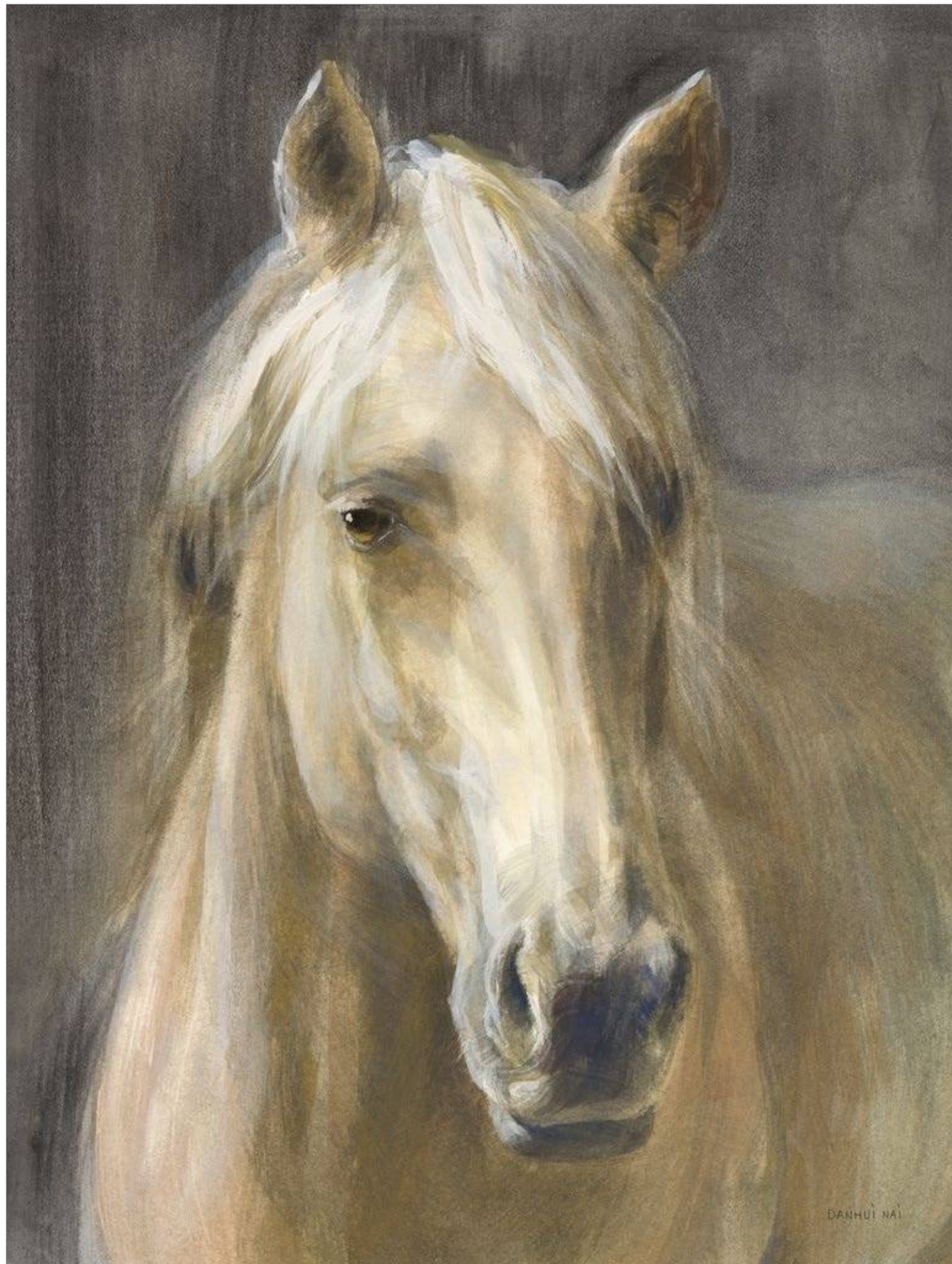

82790 PALOMINO



82276 SCRAPING BY III



82284 COMPOSITE I



82285 COMPOSITE II



82286 COMPOSITE III



82287 COMPOSITE IV

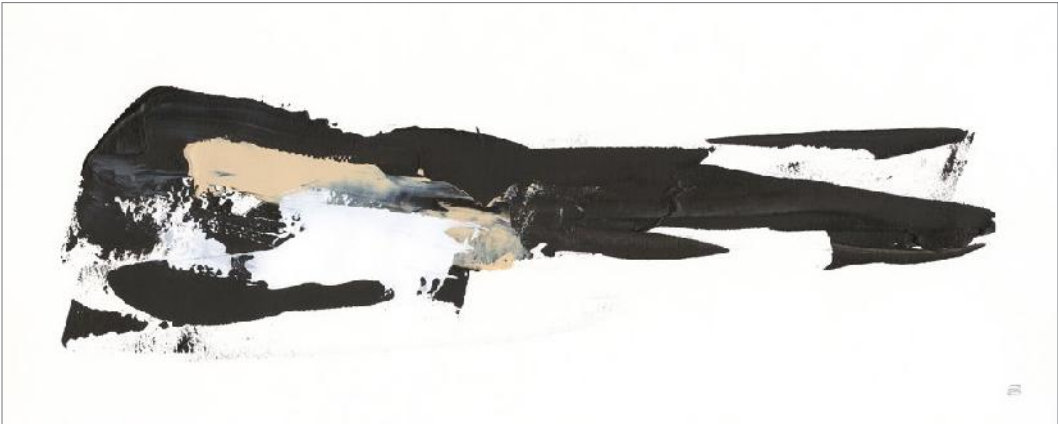

82277 SCRAPING BY IV



A: 82839 FISH I | B: 82840 FISH II
SARAH ADAMS



A: 82819 PATH I
B: 82820 PATH II
MOIRA HERSHEY



MOIRA
HERSHEY

After graduating from Savannah College of Art and Design with a BFA in Illustration in 2011, Moira Hershey relocated to Vermont to work as a designer and art director at Wild Apple. Her personal style is quirky, cute and fun, with an emphasis on bold lines and texture using gouache, ink, and digital media. She is inspired by nature, Scandinavian design, texture and color.

SEE MORE ART

MICHAEL MULLAN

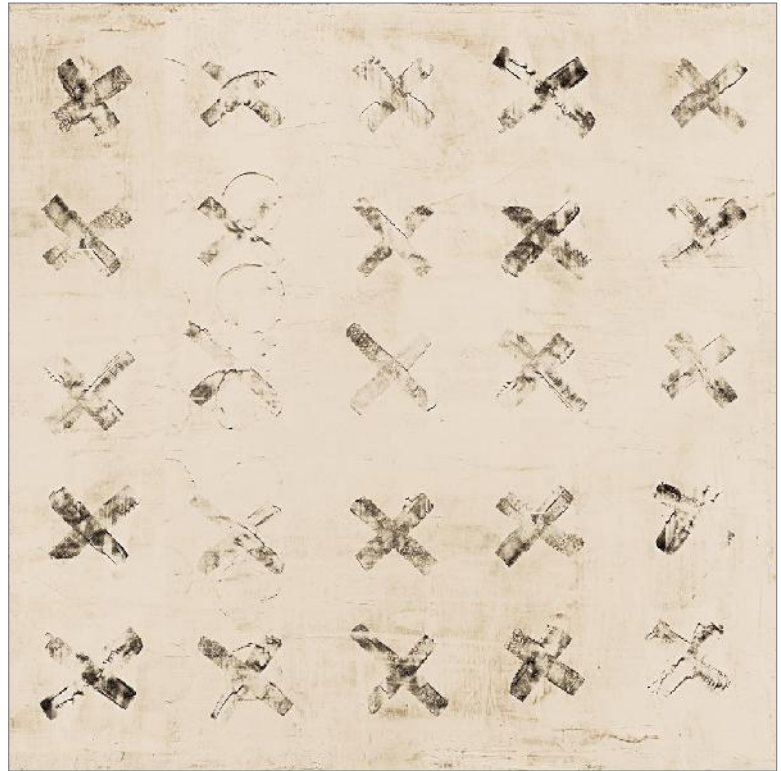

82197 WARM XX

MOIRA HERSHEY



82821 PATH III



82822 PATH IV



80761 THE VALLEY I

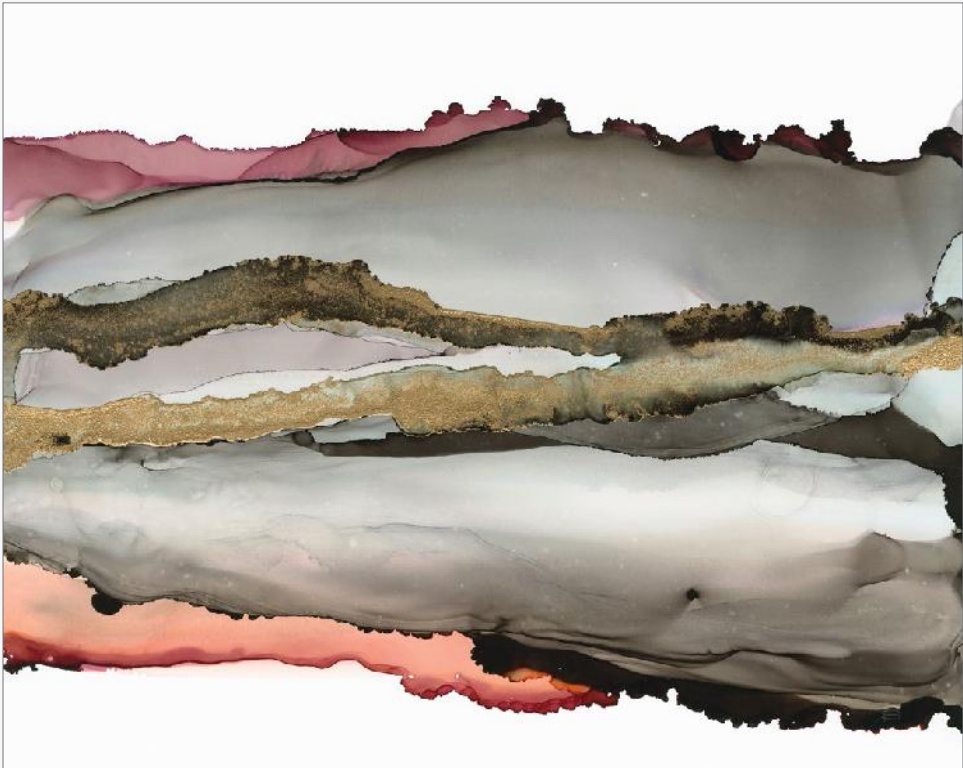

80762 THE VALLEY II

CHRIS PASCHKE



82450 FLORAL BLOSSOM I



82456 FLORAL TERRACOTTA III



82457 FLORAL TERRACOTTA IV



82452 FLORAL BLOSSOM III

82656 WINTER CARDINAL
KATRINA PETE



KATRINA
PETE

Katrina Pete's artwork is a collection of inspired mementoes from her garden, woodland walks, and outdoor adventures with her family. Painting since childhood, she loves incorporating natural elements and light into her watercolor paintings. Her beautiful collections are created with a loose technique that allows the paint to do what it does best, flow and bloom and fade into other colors on the page.

[SEE MORE ART](#)



82657 WINTER CHICKADEE





ART
GALLERY
MÉXICO

PROUD MEMBER OF

ART © COPYRIGHT © COALITION
PROTECTING ART *and* CREATIVITY