

art **DECOR**

MAY 2023 | WALL DECOR



IMPRESIÓN BAJO DEMANDA:

Todas las imágenes de este catálogo están disponibles para impresión bajo demanda.

Puede adquirir cualquier imagen en canvas de hasta 220 cm o litografía.

 www.facebook.com/artgallery.mexico

 www.instagram.com/artgallerymexico/

 www.pinterest.com/artgallerymex/

 www.twitter.com/artgallerymex





out of this world

From prints of celestial bodies to digital photos of astronauts, space-themed art adds an otherworldly touch to any room. Whether your customers prefer realism or something more abstract, these pieces create a sense of wonder and curiosity and are simply out of this world.



- 84536 FIRST EARTH RISE
- 84533 FULL DISK EARTH
- 79406 SPRING MOON TONES
- 76428 DESERT NIGHTS

A



B





C



D



A: 76428 DESERT NIGHTS
NATHAN LARSON

B: 68097 MILKY WAY IN SAWTOOTH MOUNTAINS
ALAN MAJCHROWICZ

C: 84533 FULL DISK EARTH | B: 84534 ORBIT
WILD APPLE PORTFOLIO



A



B



C



A: 84322 ORION
NATHAN LARSON

B: 84535 TRANSPARENCIES
OF THE MOON

C: 84536 FIRST EARTH RISE
WILD APPLE PORTFOLIO



A

A: 70371 MOON DETAIL II
NATHAN LARSON

B: 84537 THE PLANET JUPITER | C: 84538 THE PLANET SATURN
WILD APPLE PORTFOLIO

B



C



A



B



gold rush

Gold accents on art add a touch of opulence that can elevate any room to a new level of sophistication. Whether it's a statement piece with gold leafing or a subtle hint of gold in the details, adding gold is a surefire way to make walls shine.



A: 83620 MIDNIGHT MOON I
B: 83621 MIDNIGHT MOON II
MOIRA HERSHEY



B

A: 84213 GLIMMER I CROP
B: 84641 GLIMMER II CROP I
C: 84642 GLIMMER II CROP II
JULIA PURINTON

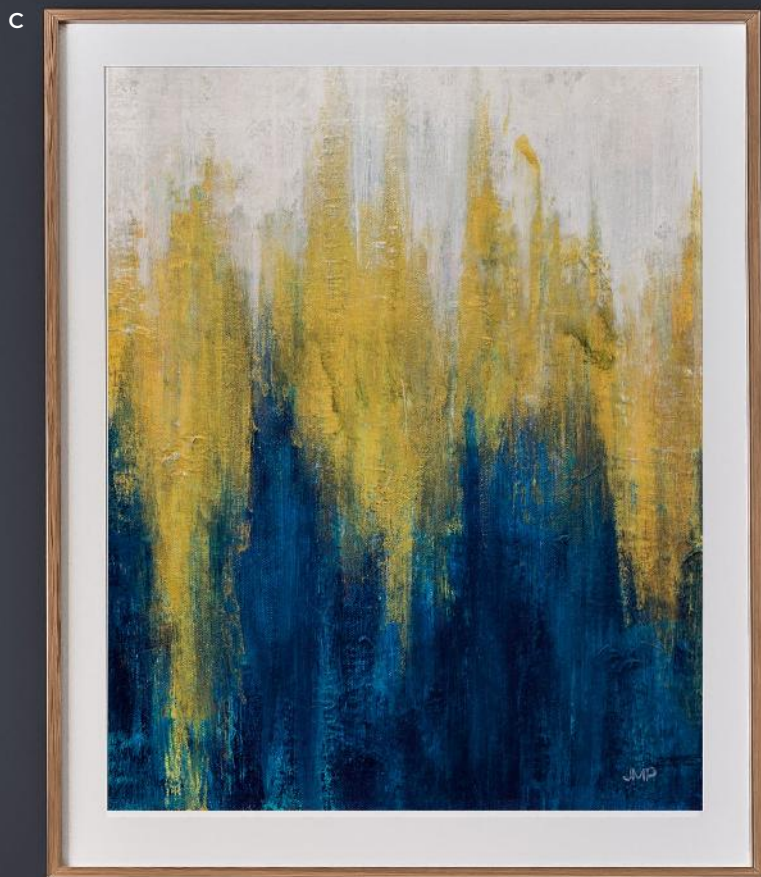
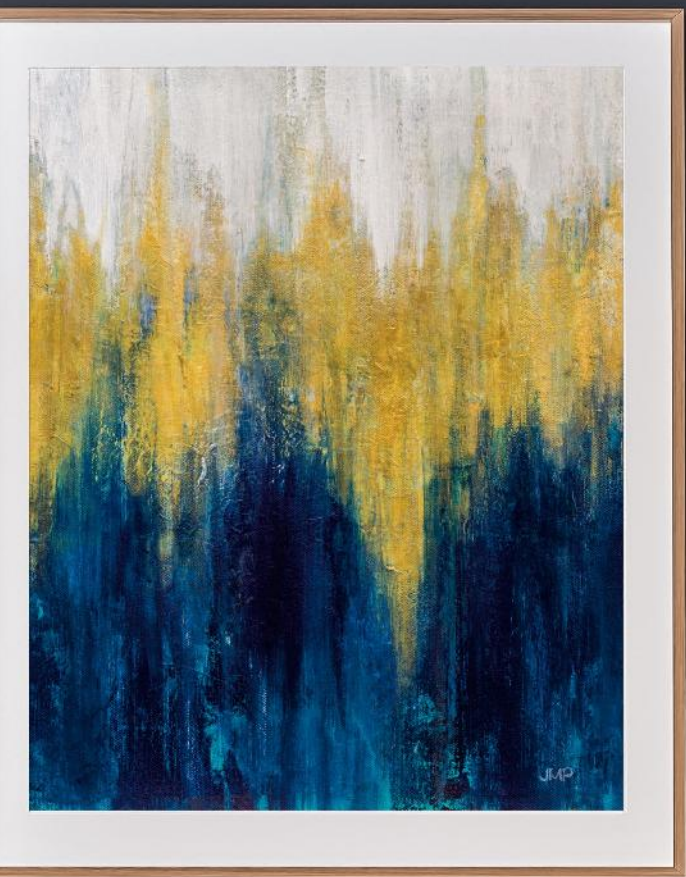

A



B



A: 83781 BLURRED I
B: 83782 BLURRED II
CHRIS PASCHKE



dusty pink

Dusty pink has become a popular color choice in home decor, and it's not hard to see why. This muted shade of pink is soft, calming, and versatile, making it an ideal choice for creating a cozy and inviting atmosphere in any room. This gorgeous shade pairs well with neutrals and looks spectacular with bolder shades of green and blue.



A



A: 83783 BOHO I
B: 83784 BOHO II
C: 83785 BOHO III
D: 83786 BOHO IV
CHRIS PASCHKE



A





B



A: 84124 EARTHEN
B: 84123 CLIMB
PAMELA MUNGER





A: 82568 DESERT MOMENT | B: 82569 DISTANT MOUNTAIN
JULIA PURINTON

B



petal perfect

With their rich colors and intricate textures, flowers are the perfect subject for photography. Our photographers are capturing the essence of flowers in pieces that are both striking and emotional, using dramatic lighting and bold contrasts to create a sense of depth and intensity. From minimalist set ups to bold, colorful compositions, these collections are perfect.



A



B



A: 84231 TULIP DETAIL I | B: 84234 TULIP DETAIL IV
C: 84232 TULIP DETAIL II | D: 84233 TULIP DETAIL III
DEBRA VAN SWEARINGEN

C



D





84235 SINGLE RANUNCULUS I
DEBRA VAN SWEARINGEN



84236 SINGLE RANUNCULUS II
DEBRA VAN SWEARINGEN



84237 SINGLE RANUNCULUS III
DEBRA VAN SWEARINGEN



84238 SINGLE RANUNCULUS IV
DEBRA VAN SWEARINGEN



A: 58072 PROTEA PORTRAIT | B: 58078 NATIVE COLLECTION
ELISE CATTERALL

A



wild spaces

From majestic mountain ranges to natural wonders, wild outdoor spaces offer endless inspiration for photographers and art enthusiasts alike. By capturing these natural landscapes in photographs, artists can share their appreciation for the beauty of nature and bring a sense of awe and wonder into our homes.

A: 84247 REMEMBER THE MOUNTAIN | B: 83979 SOUTHWEST LAYERS
NATHAN LARSON

B





84316 SOLITARY SEPIA
NATHAN LARSON



84320 BISON BEAUTY
NATHAN LARSON



84327 OPEN RANGE I
NATHAN LARSON



83986 CATCH AND FLY
NATHAN LARSON

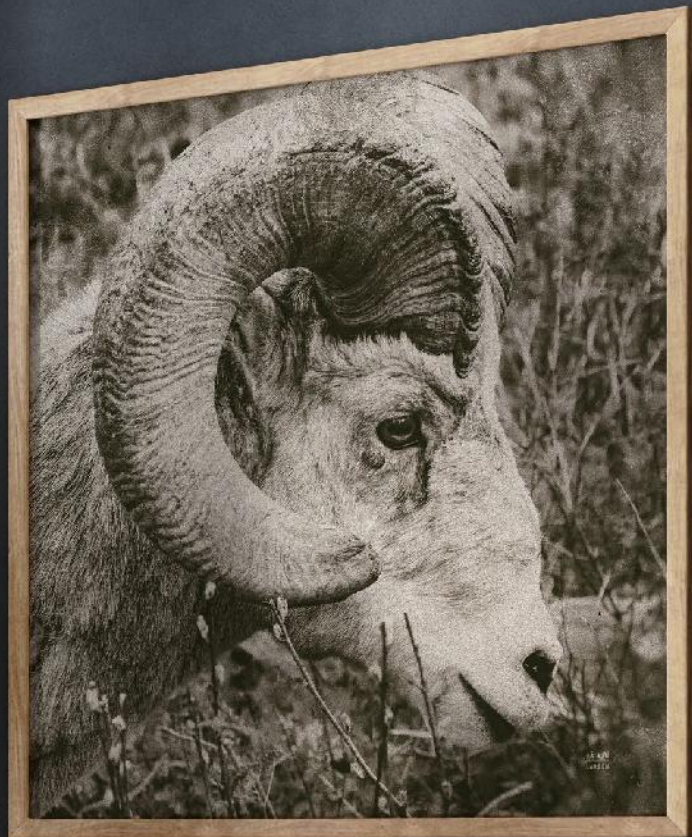

84246 BIG HORN
NATHAN LARSON



A



B





A: 84031 GRAND CANYON FROM MATHER POINT
B: 84030 CROSS BED SANDSTONE
ALAN MAJCHROWICZ
C: 83978 FOUR CROSSES
NATHAN LARSON

explore more art

ALAN MAJCHROWICZ



50227 LAKE MCDONALD DOCK BW



83985 GRASSLANDS
NATHAN LARSON

DANHUI NAI



84442 GENTLE VALLEY

DANHUI NAI



84443 ETHEREAL SKY

PAMELA MUNGER



84128 BEFORE THE RAIN

PAMELA
MUNGER

Pamela Munger grew up in southern California and now calls rural western Colorado home. The big sky, mountains and seasons are a constant inspiration for her. "Painting is a lifeline, combining creativity, solitude and limitless possibilities. I'm all about experimentation with paint, surfaces and subject matter. I like to keep it simple, avoiding detail and not giving away the whole story."

Pamela started painting as a creative outlet for her work as an English teacher, which soon grew to a passion. She paints with acrylics, using brushes and palette knives. Pamela and her husband co-own Misty Mountain Hop Farm and she paints full time. If she isn't enjoying the outdoors, you'll find her at her easel.

JULIA PURINTON



83840 MORNING RIDE I

SUE SCHLABACH



84820 GENTLE GRAY HORSE



84210 STAG
WELLINGTON STUDIO

NATHAN LARSON



84241 SUNNY PASTURES



NATHAN
LARSON

Nathan Larson is a Vermont-based photographer and chocolate consumer. For over 20 years he has created work that ranges from fine art photography to landscapes, abstracts, wildlife, and mixed media. He enjoys collaborating with clients to produce the perfect images for their projects and believes the world is a better place with more art in it. "I still use my first camera, though I have added some tools along the way, and I'm still seeking new ways to share visual stories with my audience."



84040 GUADALUPE MOUNTAINS NATIONAL PARK

DANHUI NAI

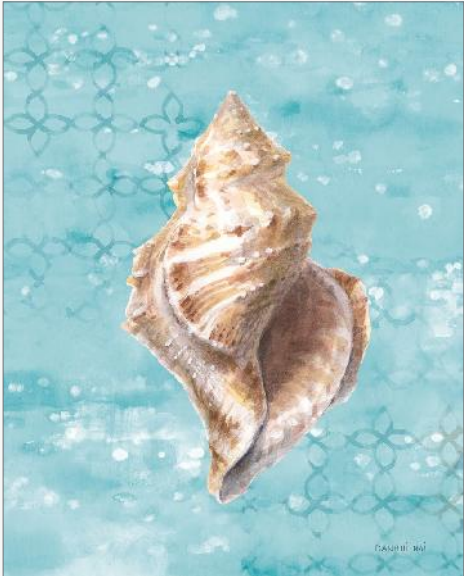

84447 SUNRISE BEACH III

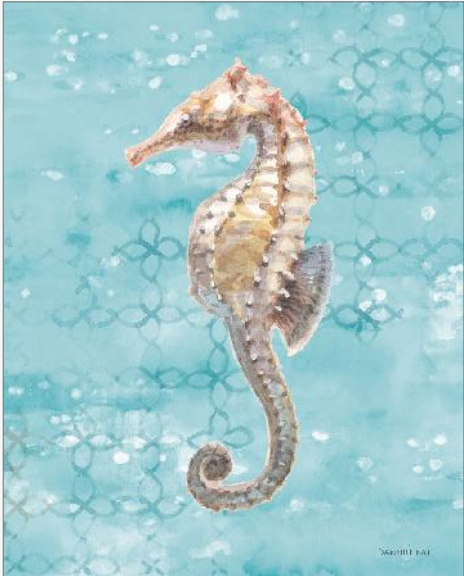

84448 SUNRISE BEACH IV

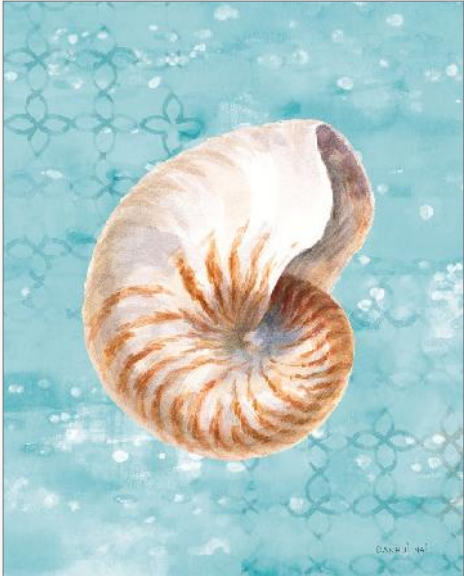

84449 SUNRISE BEACH V



84450 SUNRISE BEACH VI

DANHUI NAI



84445 SUNRISE BEACH I



84446 SUNRISE BEACH II

SUE SCHLABACH



84230 VIEW OF THE VALLEY

SILVIA VASSILEVA



82621 BLUE COASTAL FLOWERS

DANHUI NAI

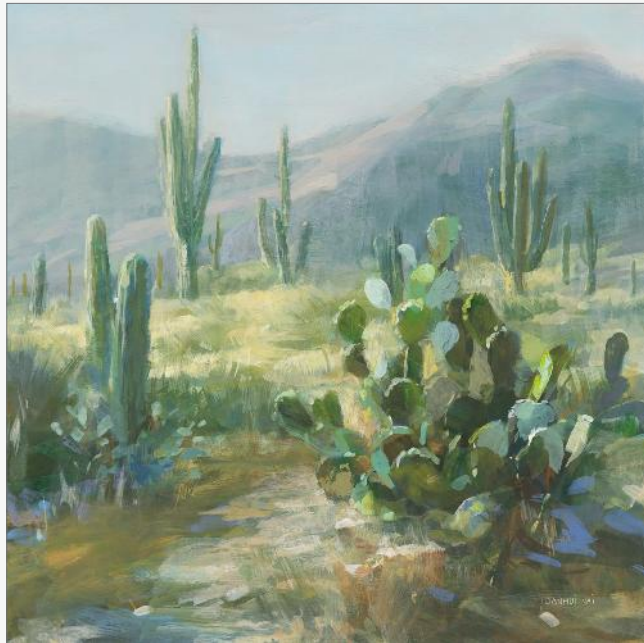

81738 SONORAN MOMENT

SILVIA VASSILEVA



84280 CLEAR HORIZON

JEANETTE VERTENTES



84311 HYDRANGEA CHINOISERIE I



84312 HYDRANGEA CHINOISERIE II

84313 BECAUSE IM HAPPY | JEANETTE VERTENTES



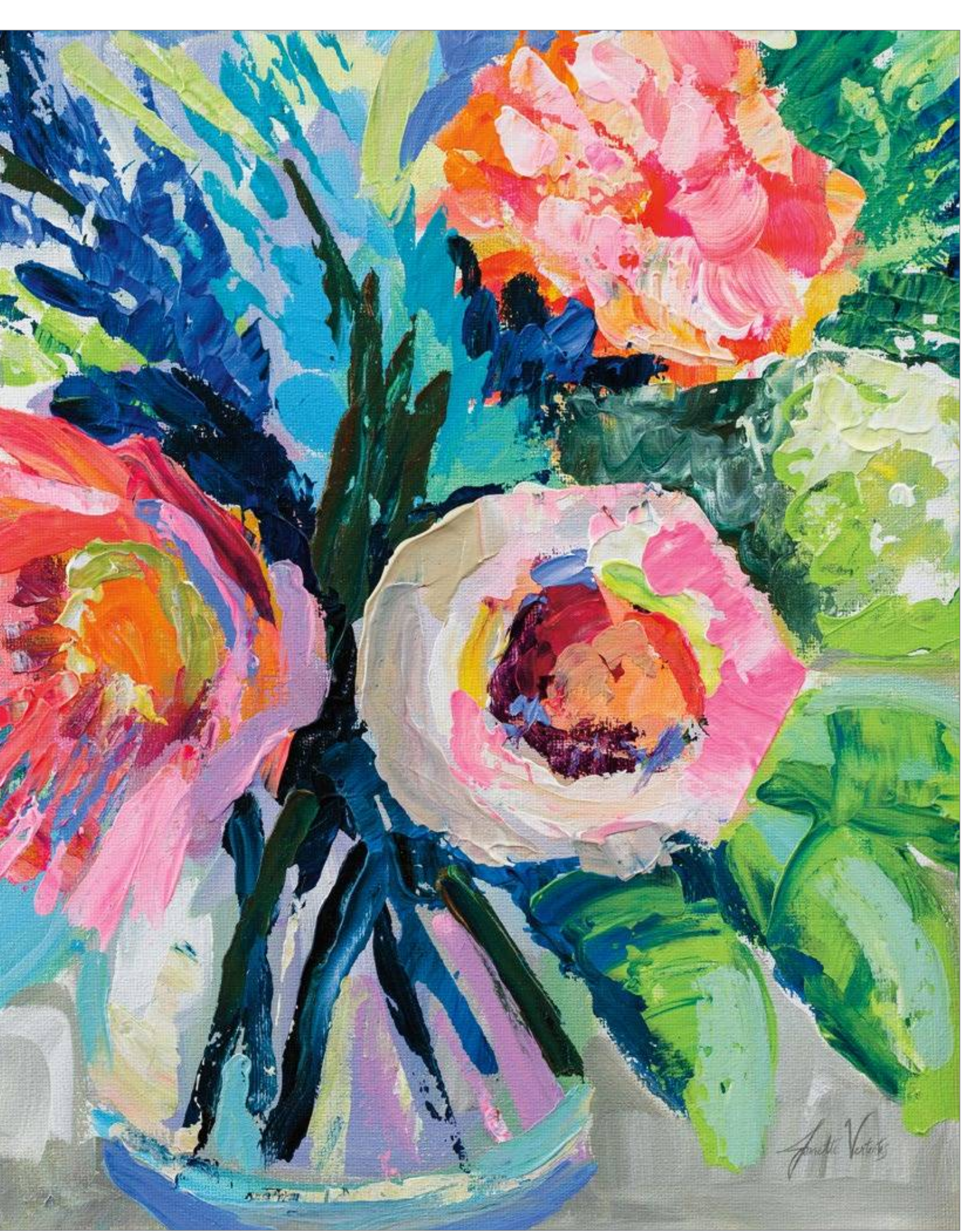

A



B



A: 84118 MASTERFUL I | B: 84119 MASTERFUL II
JULIA PURINTON

JULIA PURINTON



84117 PARADISE GARDEN

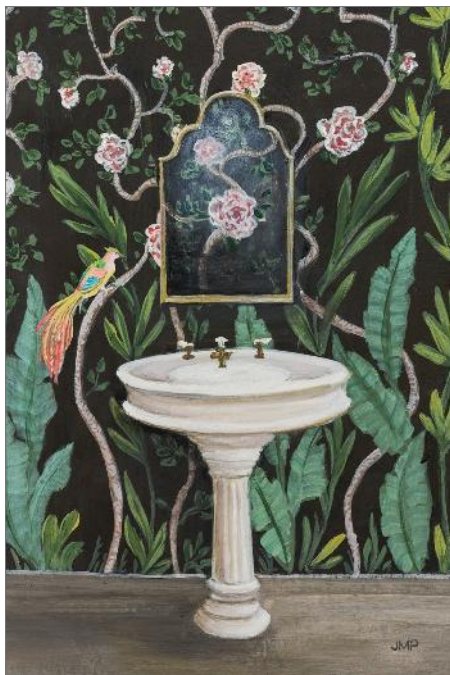

84121 BOTANICAL BATH I



84122 BOTANICAL BATH II



84454 BRIGHT FLORALS
DANHUI NAI



DANHUI
NAI

Danhui Nai was born in mainland China and raised in an artistic household with her sculptor father and painter mother. Her natural passion for art was guided through classical training which she applies in her California studio to create beautiful, on-trend artwork in a variety of media. She studied interior design later in Paris and New York City. She worked in the textile industry in Manhattan, where she continued her studies and artistic development.

DANHUI NAI



84451 SCENTS OF SUMMER I



84452 SCENTS OF SUMMER II

DANHUI NAI



84429 WHITE FLORAL SKETCH I



84430 WHITE FLORAL SKETCH II

DANHUI NAI



84438 SOFT LEAVES I



84439 SOFT LEAVES II

CHRIS PASCHKE



84159 LAIDBACK FLOWERS III



84160 LAIDBACK FLOWERS IV

KATRINA PETE



84154 DELICATE WILDFLOWERS I



84155 DELICATE WILDFLOWERS II

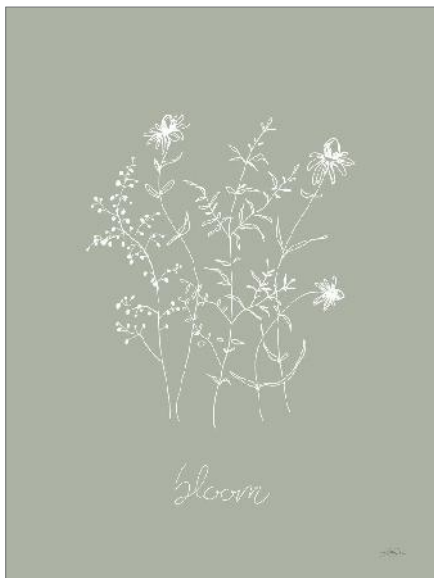

84156 DELICATE WILDFLOWERS III



84157 DELICATE WILDFLOWERS IV

A



B



A: 84251 GIFTS FROM THE MEADOW III
B: 84252 GIFTS FROM THE MEADOW IV
SARAH ADAMS



SARAH ADAMS

Sarah Adams has been creating art and design since she began drawing cartoons as a child in South Africa. Sarah received her BFA in Graphic Design and Photography from Endicott College. Sarah's designs often begin with objects and backgrounds painted in black ink on wood, textured paper or canvas. She then adds design elements and her signature bold colors. Now living with her husband and son in Vermont, Sarah draws inspiration from her childhood in South Africa, sports, nature and her energetic family.

SARAH ADAMS



84249 GIFTS FROM THE MEADOW I



84253 GIFTS FROM THE MEADOW V



84250 GIFTS FROM THE MEADOW II

SARAH ADAMS

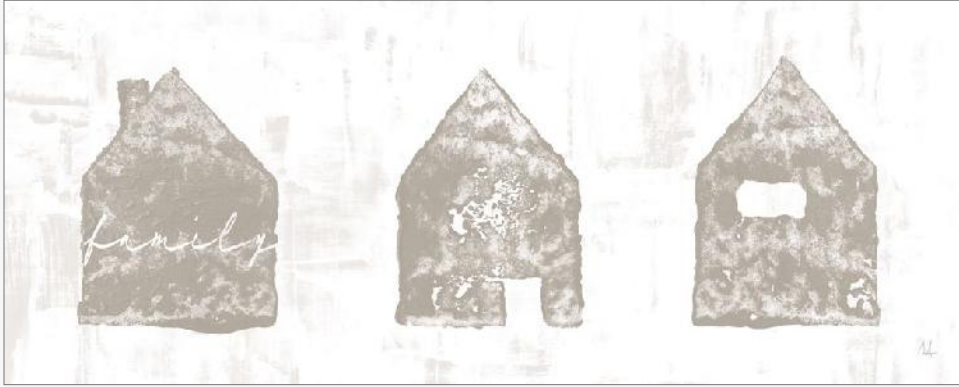

84625 HOME SWEET HOME I

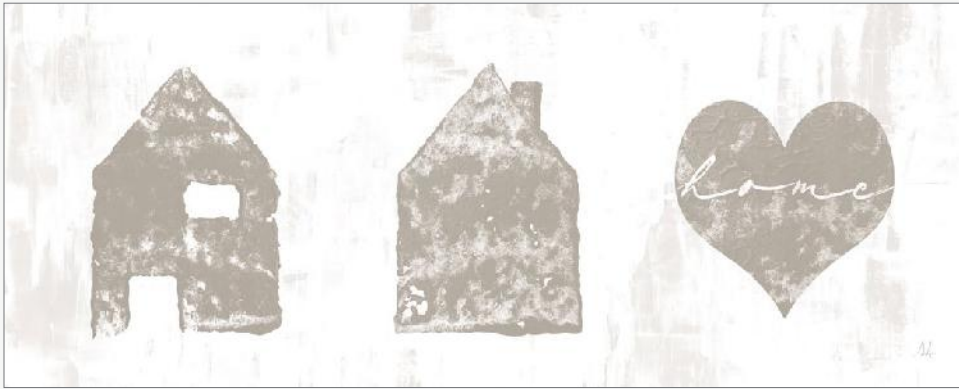

84626 HOME SWEET HOME II

SARAH ADAMS

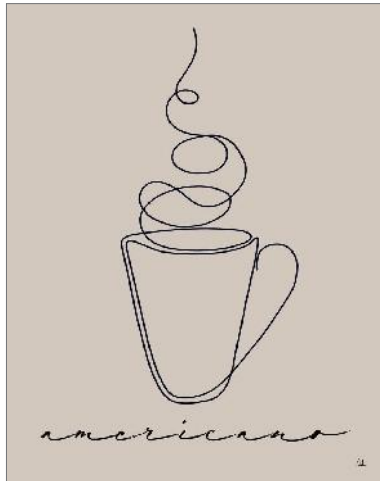

84016 CAFE AMERICANO

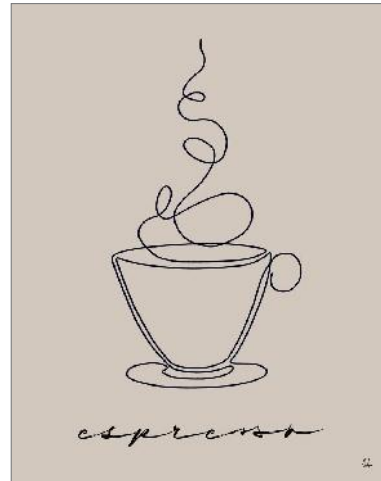

84015 CAFE ESPRESSO

CHRIS PASCHKE

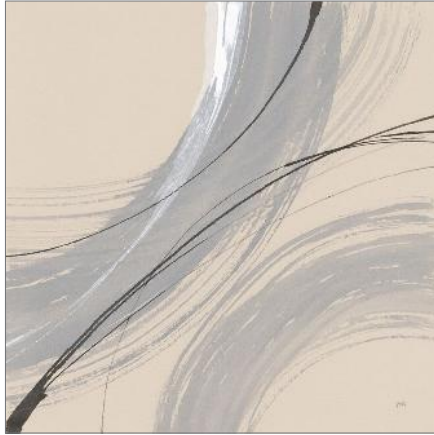

83795 INTERSECTION I

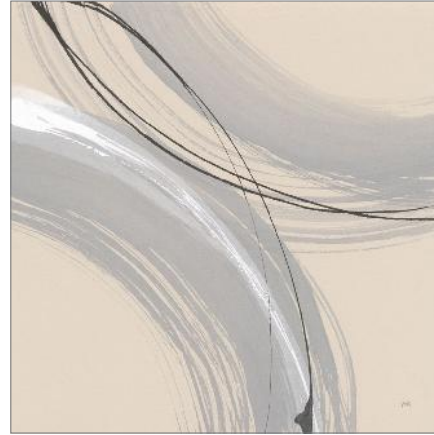

83796 INTERSECTION II

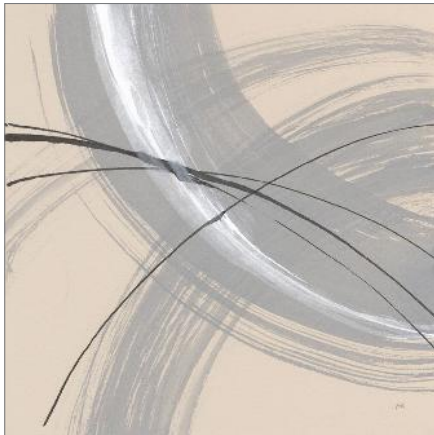

83797 INTERSECTION III

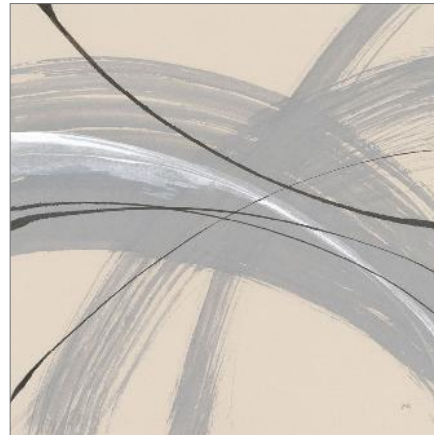

83798 INTERSECTION IV

CHRIS
PASCHKE

Chris Paschke is an internationally accomplished artist and calligrapher. Her fascination with both Eastern and Western letterforms and art has been a lifelong study. She has studied with contemporary European master calligraphers in Belgium, Germany, Austria, Russia, and after an inspiring visit to China her work took on a strong Asian influence.

For decades her art has been inspired by traditional Chinese masters and Japanese Sumi-e painting, crossed with the edgy abstract expressionism of Kline, Pollock, Rothko, Gottlieb, Motherwell and Jasper Johns—thus redefining both mediums into her own contemporary style. Her art is abstractly interpretive as she uses assorted mediums including gesso, resist, watercolor, gouache, text, encaustic, collaged paper and accents of gold leaf to achieve her images.

A



B

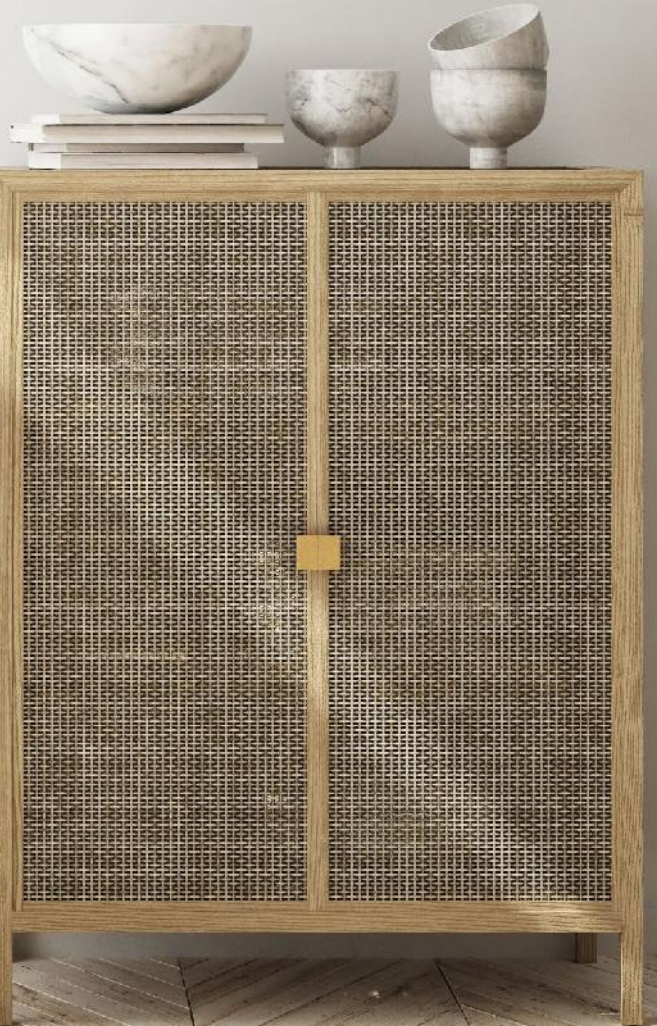

A: 84410 CALMING THOUGHTS I
 A: 84411 CALMING THOUGHTS II
 MARY URBAN



MARY
URBAN

Mary Urban loves art and, when she isn't creating, you can find her immersed in her stacks of art history books. "I love to almost oversaturate myself with their inspiration. Then I close all the books and work on my own images."

Growing up in the idyllic Vermont countryside, Mary was encouraged by family and teachers to be an artist. At 18, she moved to Boston to study graphic design at the Massachusetts College of Art. The lure of her peaceful country home was too much and she returned to open an organic coffee and tea house with her brother. "Coffee, tea and cafe culture has always been a great passion to me, as it tends to bring communities and fellow artists together for conversations and the bouncing of bold ideas." Today, Mary is known for working in a variety of media and styles from illustrative to classic and more. Working outside surrounded by nature comes naturally, and she can often be found standing or sitting under a giant maple tree working on her next collection.

DANHUI NAI



84419 BEIGE ABSTRACT I



84420 BEIGE ABSTRACT II

JULIA PURINTON



84212 SHIMMERING EARTH

SILVIA VASSILEVA



84279 DRIVING ALONE



83791 PLANETARY I



83792 PLANETARY II



83793 PLANETARY III



83794 PLANETARY IV

CHRIS PASCHKE



83777 CONNECTING THE DOTS I



83778 CONNECTING THE DOTS II



82870 BOHO BATHROOM I



82871 BOHO BATHROOM II



FARIDA
ZAMAN

Farida Zaman's passion for art and design led her to an international career as a freelance illustrator and fine artist in Geneva, London, New York and Toronto. Her unmistakably lively, colorful and whimsical art can be seen in posters, book covers, children's book illustrations, clothing, packaging and gift ware. Gaining inspiration in recent years from trips to Morocco, Thailand, Turkey, Iran, Italy, Spain and France, her travels have added a sophisticated and multi-cultural flair to her collections.

Farida uses watercolors, gouache and digital mediums to execute her unique style. Her bright and beautiful home studio overlooks her lovingly-planted garden, and is filled with paint palettes, easels, inspiring books and big green plants. It is here where she creates work, often kept company by her small white dog, Pippa.

OMAR ESCALANTE



84263 BOHO WOMAN I



84264 BOHO WOMAN II



84265 BOHO WOMAN III



84266 BOHO WOMAN IV

PROUD MEMBER OF

ART ©OPYRIGHT ©OALITION
PROTECTING ART *and* CREATIVITY