

art DECOR

JUNE 2024 | WALL DECOR

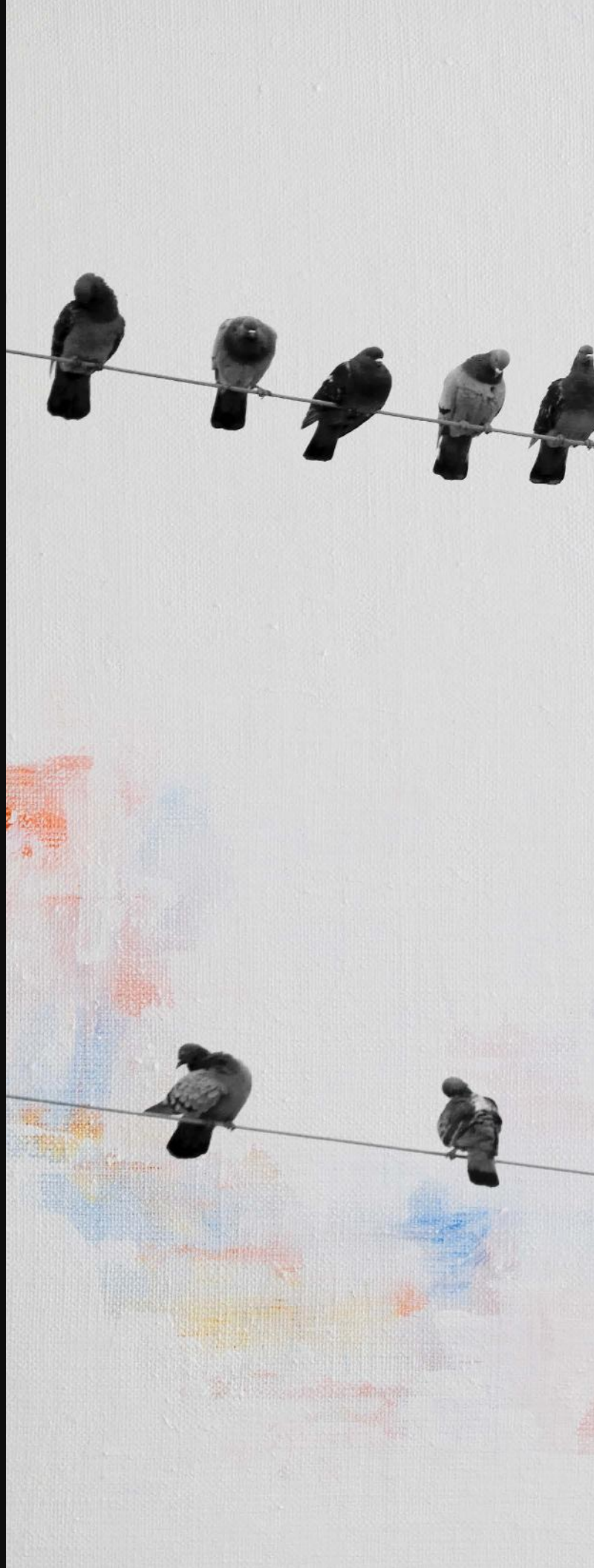



NUESTRAS OBRAS Y CUADROS SON PERSONALIZADOS

Todas las imágenes de este catálogo están disponibles para impresión en el tamaño que lo desees. Dependiendo del tipo de enmarcado que elijas, se pueden imprimir en litografía (papel) o Canvas (lienzo).

También las enmarcamos a tu gusto y te asesoramos en todo el proceso

Visítanos y contáctanos:

 www.facebook.com/artgallery.mexico

 www.instagram.com/artgallerymexico/

 www.pinterest.com/artgallerymex/

 www.twitter.com/artgallerymex



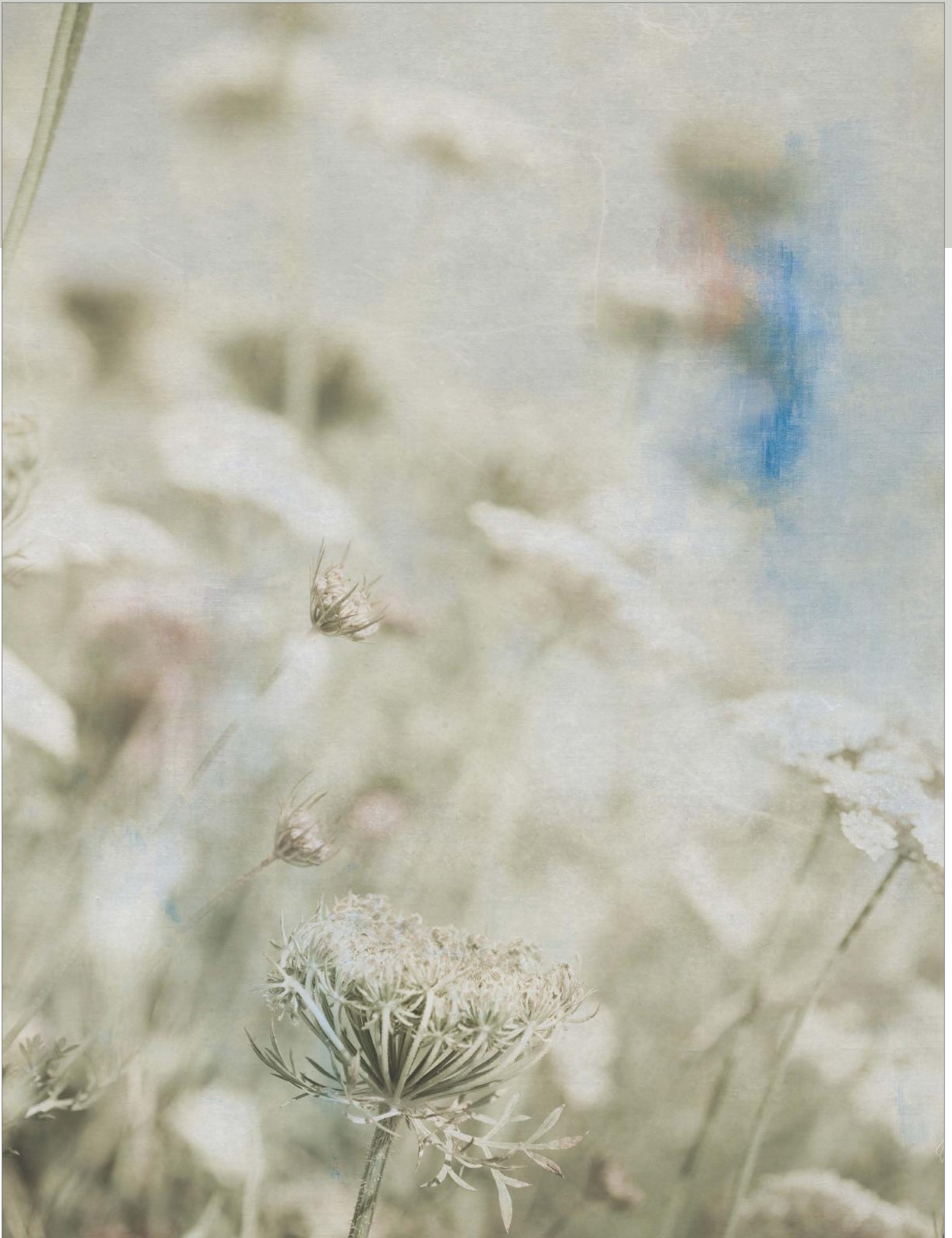

quiet garden

This look is where soft, ethereal florals in muted tones bring a calm elegance to the home. Focusing on gentle botanicals that soothe the senses, this art is perfect for creating a peaceful retreat. Ideal for infusing spaces with a touch of tranquil, modern charm.

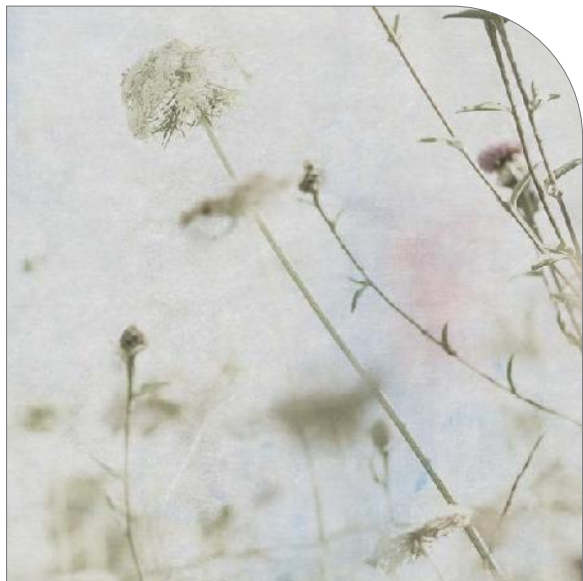
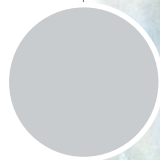

- 91246 MAGNOLIA
- 91253 WILD FLOWERS II
- 91171 HYDRANGEA BOUQUET
- 46405 COOL ROSES SHADOWS
- 90960 QUEEN ANNES LACE UP CLOSE II



DEBORAH REVELL

Deborah Revell's artistic journey began when she traveled the world in her 20s along with a cherished Hasselblad camera, a gift from her great-uncle George.

Settling in San Francisco she became a best-selling artist for Chronicle Books and her work was licensed across an array of products from stationery and wall art to soft furnishing.

After living in Vermont and a years-long artist in residence in France, Deborah and her family moved to Devon, UK, where today, she draws inspiration from the sea's rhythmic waves and the dramatic scenery that frame her home. Her studio, nestled behind a local yoga studio, is her sanctuary where fresco meets photography. Here, Deborah crafts pieces that are more than just art; they are stories woven into linen that tell the tale of nature's endless beauty.

A



B



D





A: 91252 WILD FLOWERS I | B: 91253 WILD FLOWERS II
C: 91254 WILD FLOWERS III | D: 91255 WILD FLOWERS IV
DEBORAH REVELL



A: 90971 THE WOODS I | B: 90972 THE WOODS II
C: 90970 QUEEN ANNES LACE | D: 90969 WHEAT
DEBORAH REVELL



My love of nature was inspired by living in Vermont for many years and being an artist-in-residence in The Loire Valley, France for a year. I returned to Devon, UK, about 15 ago with my children to live by the sea. Now, my life has come full circle creating fine art photography again using a new process of combining a fresco painted background with my nature inspired photography.



D



A





B



A: 91412 BIRDS ON A WIRE
B: 90979 JAPANESE BRANCH
DEBORAH REVELL

A





A: 90974 CATKINS
B: 90977 ROW OF TREES
C: 90975 LONE TREE
D: 90976 SEPIA FIR
DEBORAH REVELL

A



B



A: 90973 BLUE TREE
B: 90978 BRANCHES
C: 91142 BLUE BREEZE
DEBORAH REVELL

c



spring garden

Bring the freshness of spring indoors. These aren't your typical bright blooms; instead, they're crafted in soft, earthy tones that fit seamlessly into any decor, making them a perfect pick for year-round elegance. It's the perfect way to keep the home feeling fresh and on-trend, no matter the season.



C



A: 90789 SUBTLE SHIFTS HYDRANGEA
LESLIE TRIMBACH

B: 91169 TWILIGHT HYDRANGEA
KATRINA PETE

C: 91326 HYDRANGEA MEADOW I
YVETTE ST. AMANT

A



B



A: 90683 CHANTILLY COTTAGE JUGS
 B: 90684 CHANTILLY COTTAGE VASE
 YVETTE ST. AMANT

C: 91012 MAGGIE I
 D: 91013 MAGGIE II
 HALEY KNIGHTEN

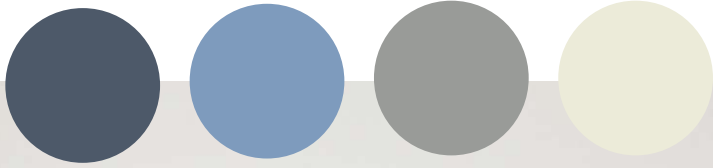



91246 MAGNOLIA
LESLIE TRIMBACH



A

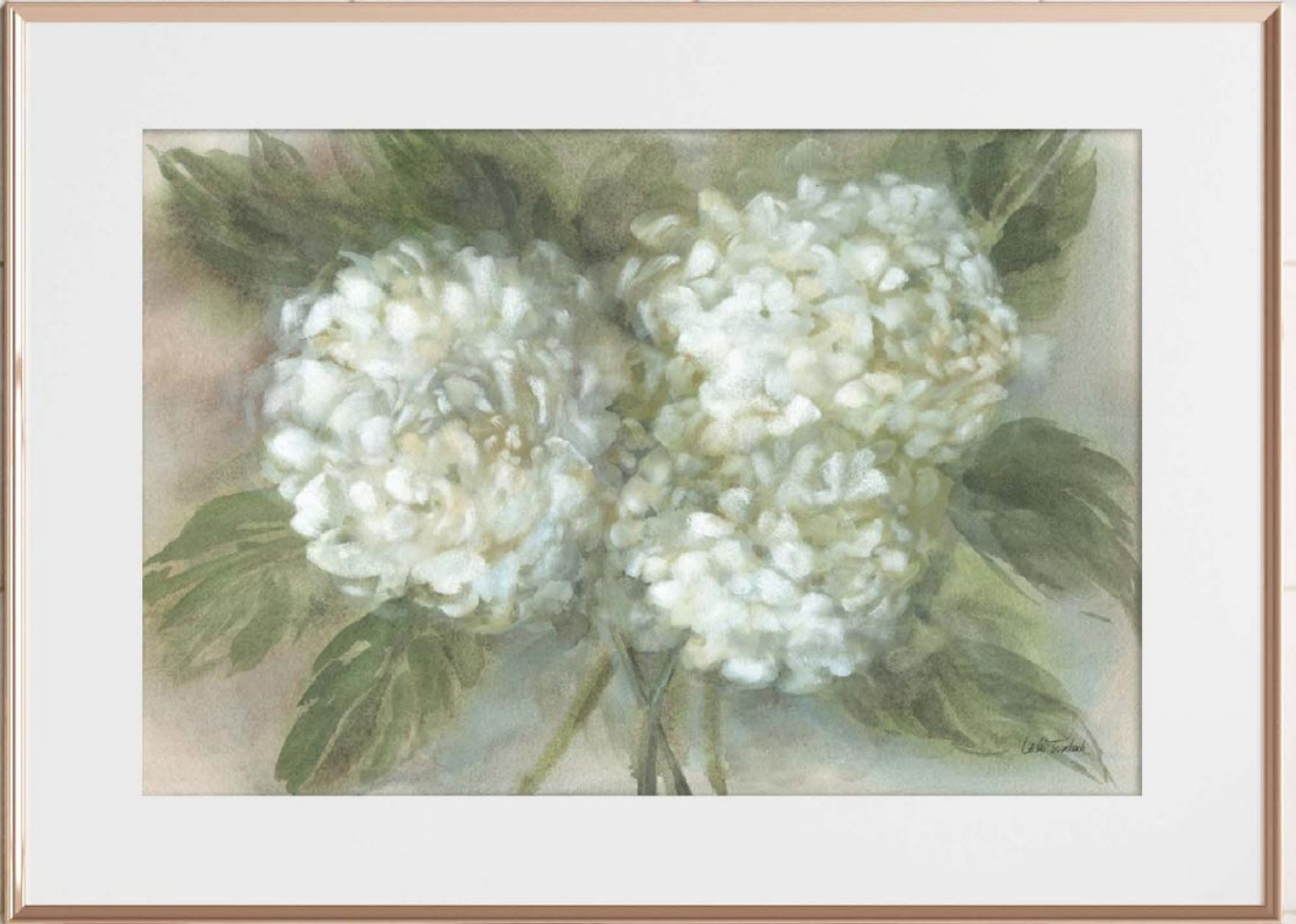

A: 91171 HYDRANGEA BOUQUET
LESLIE TRIMBACH

B: 91011 MS ADELE | C: 91014 BILLY JEAN
HALEY KNIGHTEN

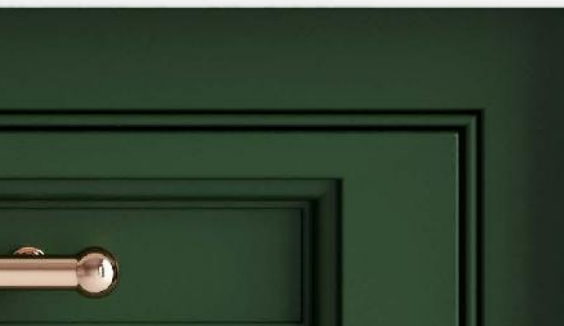

B



C



botanical garden

We are loving traditional botanical collectisons reinterpreted through a lens of contemporary sophistication. It's an ideal choice for those seeking to infuse their spaces with a timeless yet fresh botanical allure, perfect for elevating both living and work environments with a subtle, chic charm.



91400 WHITE HYDRANGEAS
DANHUI NAI



90878 ANEMONE ON BLACK
DANHUI NAI



90879 HYDRANGEA ON BLACK
DANHUI NAI



90880 PEONY ON BLACK
DANHUI NAI



90881 TULIP ON BLACK
DANHUI NAI

A





A: 91016 NIGHT MOVES | B: 91017 BEVY II
HALEY KNIGHTEN



Contemporary botanicals blend traditional floral art with modern aesthetics, creating a unique new take on traditional looks. This fusion is timeless and relevant for today's interiors.



91065 HIDDEN SPRING
DANHUI NAI

A



B



C





D



A: 91264 GOLDEN AVIARY II | B: 91265 GOLDEN AVIARY III
WELLINGTON STUDIO

C: 91130 VINTAGE BLUE BUTTERFLY | D: 91131 VINTAGE GREEN BUTTERFLY
DEBORAH REVELL

A

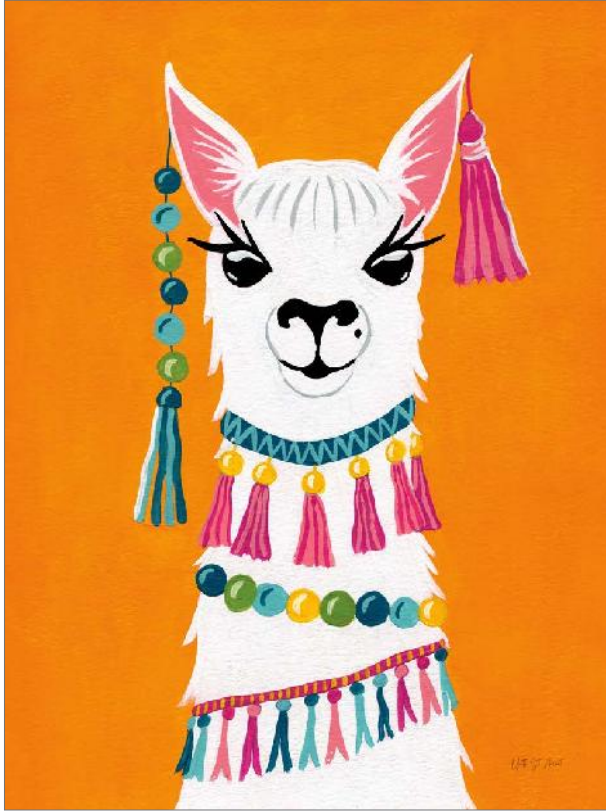

B



fantasia

This trend captures the imagination with its playful and spirited approach to the natural world. Each piece is a burst of color and joy, designed to spark delight and add a touch of fantasy to any space. Use art to transform everyday spaces into magical realms where the wonders of nature meet the creativity of the human spirit.

A: 88803 FESTIVE LLAMA | B: 91051 FASHIONISTA ALPACA | C: 91052 MIAMI LIVING LION PORTRAIT |
D: 91054 MRS REGAL GIRAFFE PORTRAIT
YVETTE ST. AMANT

C



D







C



A: 89945 BOTANICAL BLOOMS I | B: 89946 BOTANICAL BLOOMS II

YVETTE ST. AMANT

C: 90694 SHINING
SHIRLEY NOVAK



A: 90895 BLOOMING BEETLE I | B: 90896 BLOOMING BEETLE II | C: 90897 BLOOMING BEETLE III | D: 90898 BLOOMING BEETLE IV
YVETTE ST. AMANT



91258 FOLK BUTTERFLY I
YVETTE ST. AMANT



91259 FOLK BUTTERFLY II
YVETTE ST. AMANT



91260 FOLK BUTTERFLY III
YVETTE ST. AMANT



91261 FOLK BUTTERFLY IV
YVETTE ST. AMANT

A

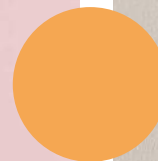
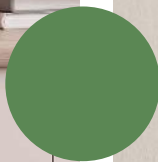
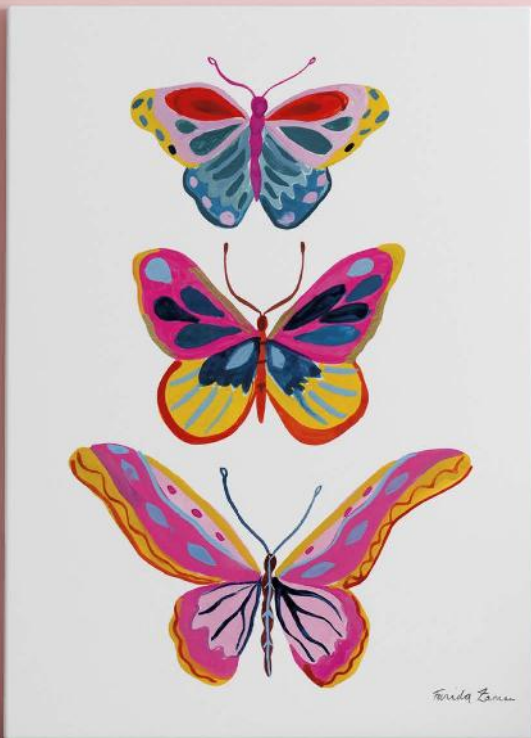

B



C





A: 90956 FLUTTERING I | B: 90957 FLUTTERING II
FARIDA ZAMAN

C: 90894 BEETLE CHART
YVETTE ST. AMANT

A



B



A: 90693 WHITE ANEMONES UP CLOSE
SHIRLEY NOVAK

B: 90689 FLORAL SPECTACULAR I | C: 90690 FLORAL SPECTACULAR II
JULIA PURINTON



C



explore more art

JULIA PURINTON



90687 TRANQUIL LILIES

A



B



A: 90688 GRACEFUL LILY | B: 91410 GRACEFUL LILY II
JULIA PURINTON

SHIRLEY NOVAK



91408 WHITE POPPIES UP CLOSE NEUTRAL

SHIRLEY NOVAK



91409 POPPIES AND PEONIES NEUTRAL

JULIA PURINTON

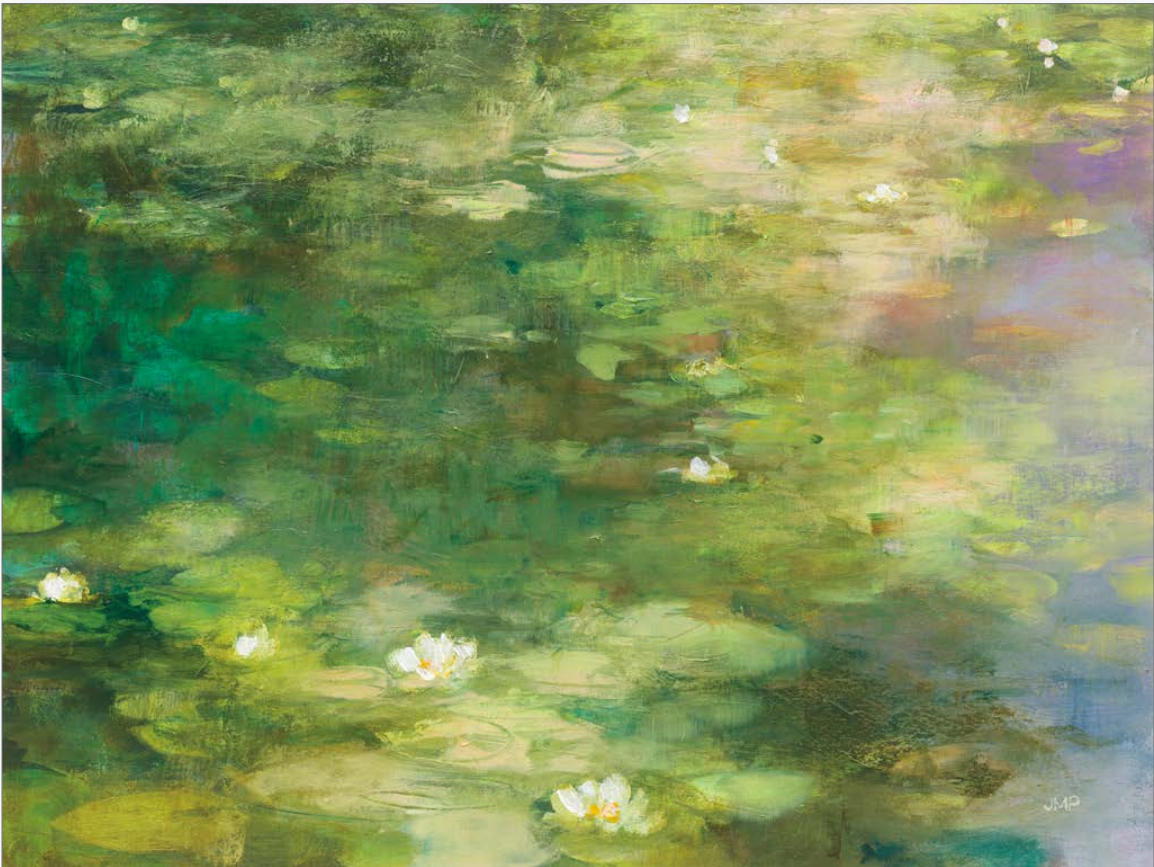

90691 LAKESIDE REVERIE

SILVIA VASSILEVA



90997 SPRING SKY

SILVIA VASSILEVA



90992 DEL MAR LAGOON I



90993 DEL MAR LAGOON II

KRISTY RICE

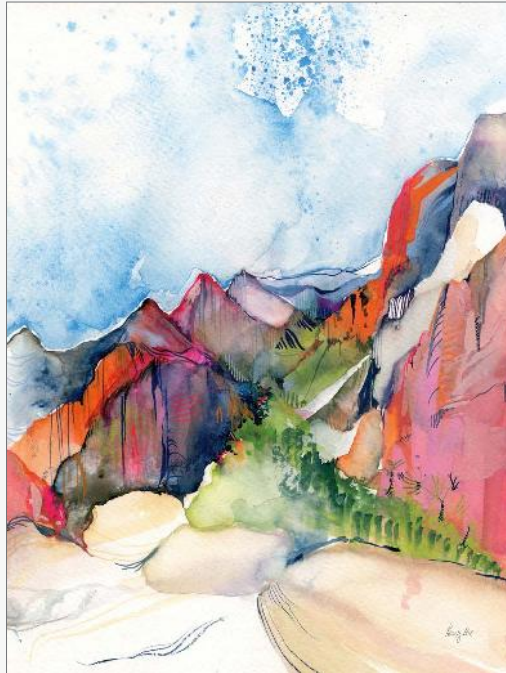

89388 DESERT DAYS

JEANETTE VERTENTES



89499 RIVER GLOW

JEANETTE VERTENTES



90509 HARPERS BOUQUET



90514 THE GIFT

90510 SIANAS BOUQUET
JEANETTE VERTENTES



JEANETTE
VERTENTES

Jeanette Vertentes is a contemporary painter known for colorful paintings filled with vibrant spirit. Living in Connecticut, close to the sea, her vivid creations are brought to life with contrasting and harmonious colors, movement and bold compositions.



JEANETTE VERTENTES



90512 YEARNING

SHIRLEY NOVAK



90695 WHITE ANEMONES



90498 THREE SISTERS

KRISTY RICE



90499 GARDEN ROSE



KRISTY RICE

Kristy Rice wears many hats: entrepreneur, mama, celebrity invitation designer, stylist – but her first love is watercolor painting. From her 40 acre farm in Pennsylvania, Kristy paints watercolor flowers, bold patterns and expressive landscapes that combine textural realism with a distinctive juicy boldness.

CHRIS PASCHKE



90853 SMOOTH ROSE I



90856 SMOOTH POPPY II



90855 SMOOTH POPPY I



90854 SMOOTH ROSE II

CHRIS PASCHKE



90870 DUSTING OF GOLD III



90871 DUSTING OF GOLD IV

CHRIS PASCHKE

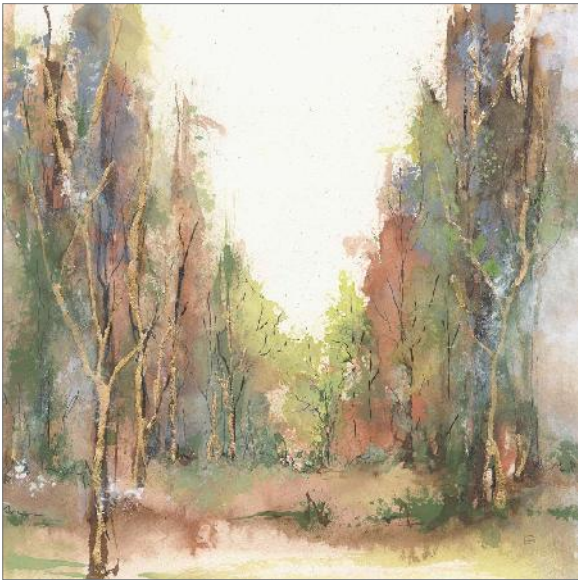

90867 GILDED PATH II

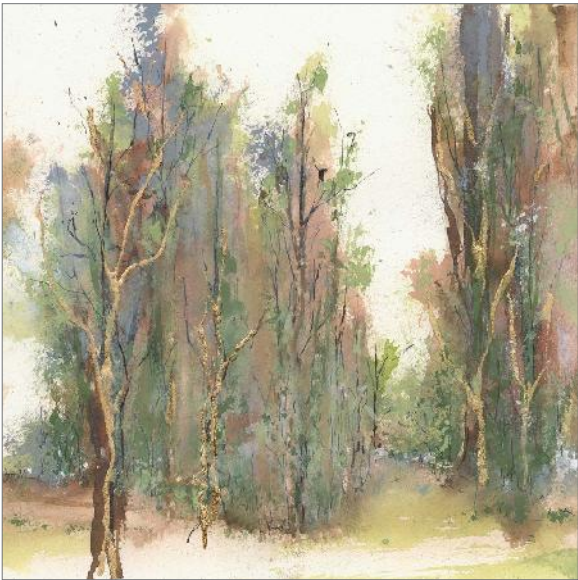

90866 GILDED PATH I

DANHUI NAI



90486 CALMING COVES

SILVIA VASSILEVA



89309 WHITE DESERT ROAD

HALEY KNIGHTEN



89969 MAUVE MESA III



90130 RUSSET RIDGE

HALEY KNIGHTEN

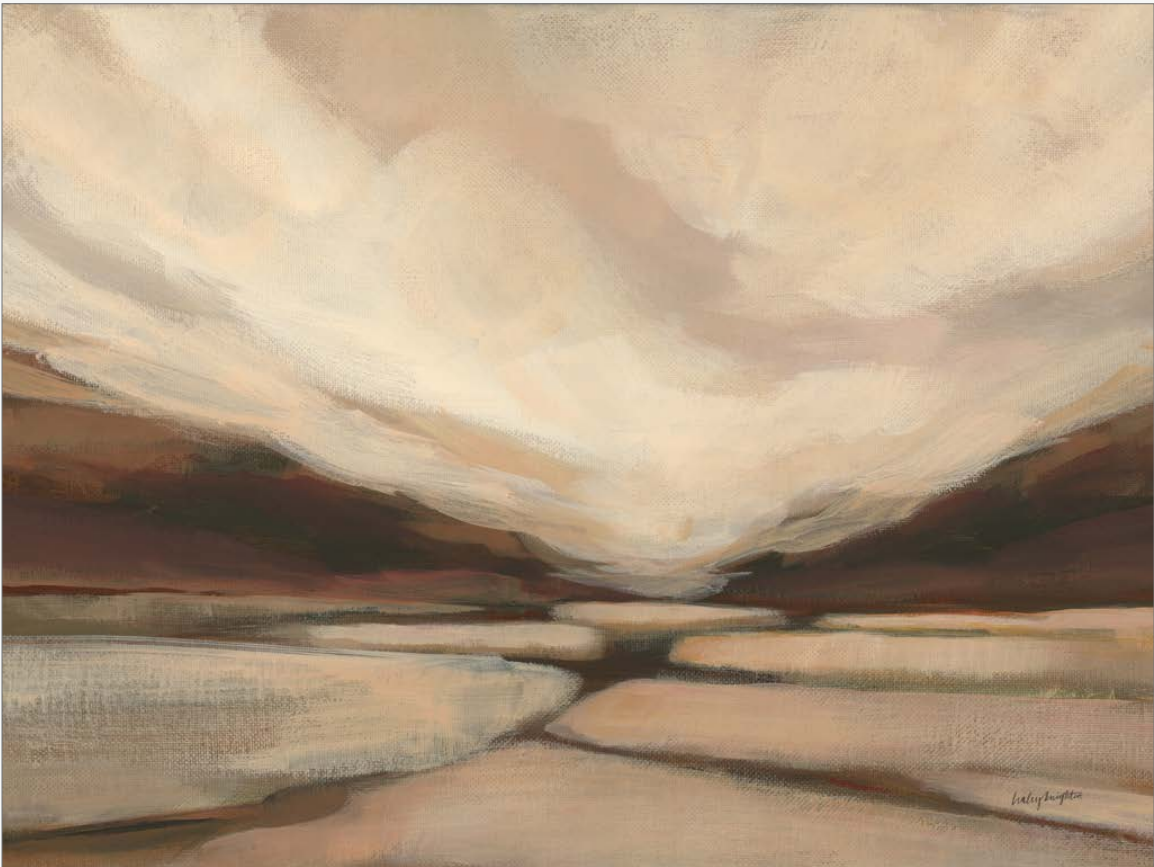

90134 AUBURN CANYON

SILVIA VASSILEVA



90988 ROAD AT DUSK I



90989 ROAD AT DUSK II



SILVIA
VASSILEVA

Silvia Vassileva pursued her love of art at the Academy of Fine Art in Bulgaria, where she earned both her bachelors and masters degrees. She spent six years painting and exhibiting her work in Japan before moving to the U.S. Silvia describes her style as very free and bold. She makes her paintings come alive by using contrast and unusual color palettes. Silvia's home studio, which she designed herself, is bright, contemporary and minimalist.

PAMELA MUNGER



90926 PETRIFIED FOREST

PAMELA MUNGER



89355 HIGH PLAINS

JULIA PURINTON



86689 MIRAGE

COURTNEY PRAHL



89858 WINDSWEPT



COURTNEY
PRAHL

Courtney Prahl is a mixed media collage artist who uses color and layers throughout her work. Juxtaposing old and new materials is part of her signature style, and she loves searching for paper treasures at tag sales and flea markets to incorporate into her art. Courtney teaches art to children of all ages at an art center and community college, and is the co-founder of a local art charity "Lend a Hand" in her hometown. She resides in Maryland with her husband and two sons.

NATHAN LARSON



90441 SAGUARO AFTERNOON



91370 LONGHORN LAST CALL BW NO TAIL



91519 LONGHORN FLOWERS SEPIA

NATHAN LARSON



89477 HIGHLAND COW KING OF THE HILL

DANHUI NAI



89808 HOME ON THE RANGE I



89809 HOME ON THE RANGE II

JAMES WIENS

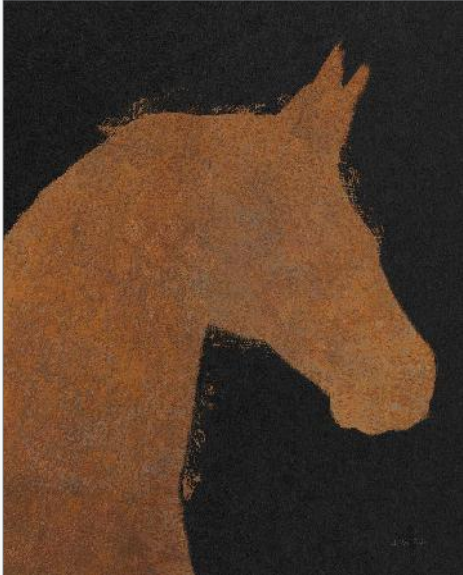

91232 EQUINE II INDUSTRIAL



91233 EQUINE III INDUSTRIAL



91231 EQUINE I INDUSTRIAL

DEBORAH REVELL



91248 GUITAR I



91249 GUITAR II



91250 GUITAR III



91251 GUITAR IV

ART DECOR

NATHAN LARSON



90478 LOOKING OUT



91335 ORGAN PIPE CACTUS RAVEN PORTRAIT II



90480 PELICAN BEACH



90444 VENICE BEACH BW

ALAN MAJCHROWICZ



90653 SONOMA COAST SUNSET



90654 SHORE ACRES

HALEY KNIGHTEN



90133 AUBURN CREEK

HALEY KNIGHTEN



90131 LILLY DALE

HALEY KNIGHTEN



89974 BLAIN BOTTOM

PAMELA MUNGER



90925 REPLENISHED

PAMELA MUNGER



90927 TEMPEST

NATHAN LARSON



90331 THE COVE

DEBORAH REVELL

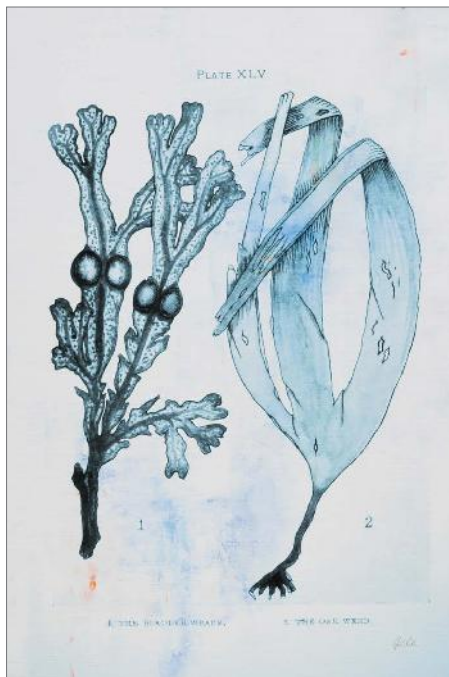

91276 BLUE BAY I



91279 BLUE BAY IV

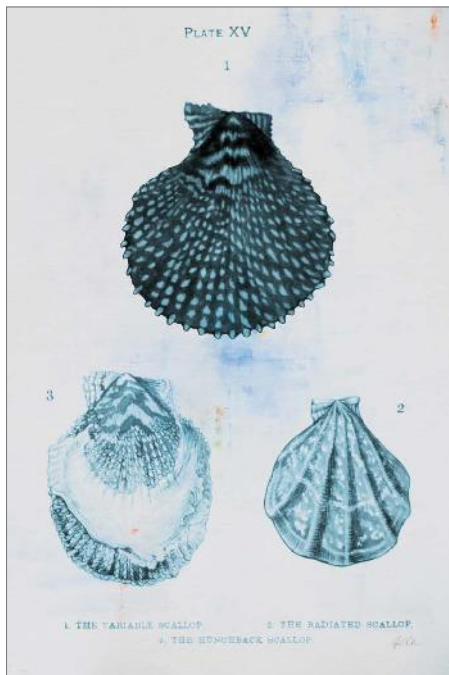

91282 BLUE BAY VII



91283 BLUE BAY VIII



90886 HAWAIIAN MOOD
MAX BLAKESBERG STUDIOS



MAX
BLAKESBERG STUDIOS

Max Blakesberg, a South Florida-born photographer, captures the essence of the natural world with stunning clarity. His artistry is shaped by a family legacy in the creative industry and a lifelong passion for exploration. Max's unique blend of natural light and underwater photography has garnered accolades, including features in Rolling Stone and Discovery. Influenced by renowned artists like Cristina Mittermeier and Chris Burkard, his portfolio is a testament to his deep connection with nature and his ability to convey its beauty and purity through his lens.

MAX BLAKESBERG STUDIOS



90832 HAWAIIAN SHORELINE



90980 HEART OF HAWAII

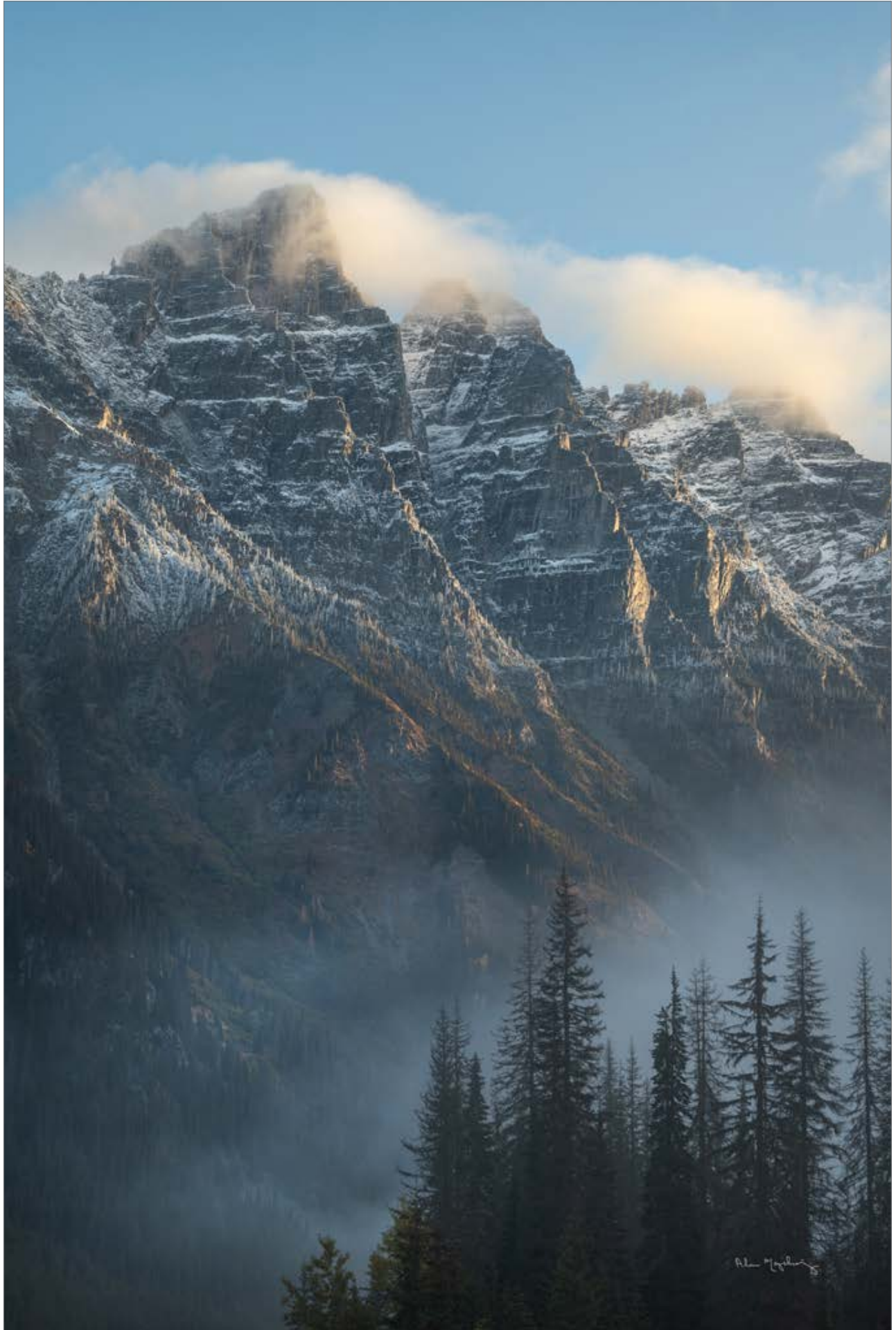

90655 MOUNT TUPPER MIST

ALAN MAJCHROWICZ



90657 MOUNT VAUX AND EMERALD LAKE



ALAN
MAJCHROWICZ

Wilderness photographer Alan Majchrowicz is fortunate to be able to combine his passion for the outdoors with his profession. Born, raised and educated in the midwest, Alan felt the call of the Pacific Northwest and moved there in 1980. He travels widely with backpack and camera to find the out-of-the-way places that appear in his extraordinary photographs.

ALAN MAJCHROWICZ



90658 EMERALD LAKE EVENING

ALAN MAJCHROWICZ



90659 CAMAS MEADOWS

WILD APPLE PORTFOLIO



89791 HIDDEN TREASURE

WILD APPLE PORTFOLIO



89790 GALACTIC SUNFLOWER

PROUD MEMBER OF

ART OPYRIGHT OALITION
PROTECTING ART *and* CREATIVITY